

TRENE GAMEY

FROM THE SHORES OF ARGYLLSHIRE

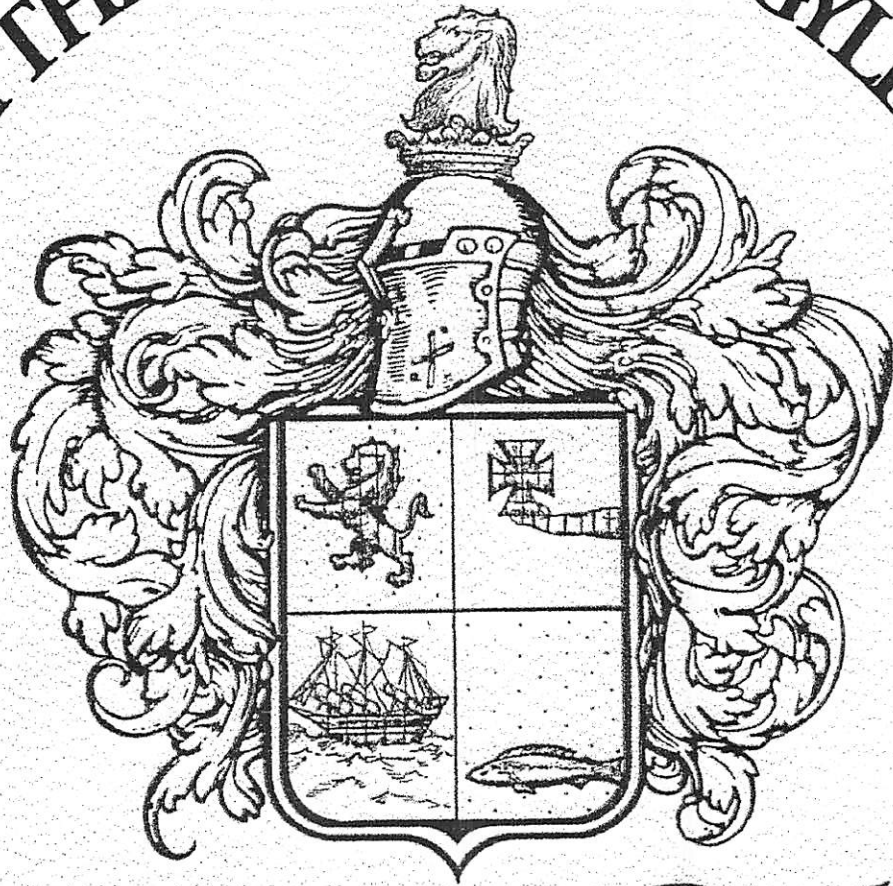

Mr Lachlan

McLACHLANS 1800 - 2002

DISCLAIMER

The information contained in this booklet was searched out through history books, grave sites, phone calls, knocking on doors, etc., but most of the information was submitted by many family members. These people took their time to contact other family members, collect the information, and send it in to us. We are sure you are aware that sometimes different sources submit different information on an individual. Wherever there was a discrepancy, we have tried to include the most "reasonable" choice.

THANK YOU

Our deep gratitude goes out to all those family members who worked so hard at helping us find all this information. We know it took a lot of your time and effort to accomplish this, and we sincerely thank you for that. To those family members who went the extra mile for us, we are indebted. This archive of the 2000 "McLachlans" we have found so far, could not have been put together without everyone's contribution. Pat yourselves on the back for a job well done.....we are proud to be related to you!

Some of the photographs in this book did not reproduce well, but please enjoy them anyway for the history they represent.
All photographs read left to right.

THE FOLLOWING ARE THE DEDICATED ORGANIZERS WHO WORKED
HARD TO MAKE THIS REUNION POSSIBLE:

| | |
|--|--|
| CHAIRMAN..... | Ed Thorsteinson <i>Pg 28</i> |
| RESEARCH & CONTACT PERSON..... | Carol Thorsteinson |
| ACCOMMODATIONS..... | Marlene Gotell |
| FACILITIES..... | Marlene Gotell |
| FOOD & BEVERAGE..... | Don Thorsteinson Gwen Orosz Lawrence Orosz Brad Orosz Rhonda Orosz Clayton Orosz Wendy Orosz |
| FINANCE..... | Sandy McLachlan Art Brassard |
| INVITATIONS & REGISTRATIONS..... | Edna Hayduk Pat Smith Bev Kolosa |
| DECORATIONS..... | Diane Goodwin Jennifer Mahlberg |
| ACTIVITIES & CHILDREN'S ENTERTAINMENT..... | Evelyn Walker |
| ARCHIVE BOOK..... | Carol Thorsteinson Ed Thorsteinson |
| COOKBOOK..... | Jennifer Mahlberg |
| T-SHIRTS..... | Keith Thorsteinson |
| SILENT AUCTION..... | Art Brassard |
| COMMITTEE ADVISORS..... | Roy McLachlan Tena Brassard Myrtle McLachlan |

What an outstanding group to work with! Our reunion organizers were loyal to the cause and it was an honor to work with them.....and fun, too! Everybody's lives are busy, but these extra-ordinary people still attended regular meetings and followed up on their tasks in between the meetings. Without their sincere dedication and hard work, this family reunion would not have been possible. We take our hats off to them! Please give them a pat on the back when you meet them!
Working together on this McLachlan reunion, gave us all a wonderful opportunity to thoroughly enjoy being in each other's company and to renew our relationships with each other. May you also share in the pleasure of renewed relationships and the enjoyment of building new ones, and may you return safely to your homes with the indescribable warm feelings that only "family" can give.

Ed and Carol Thorsteinson

Gronvold's page 23

Research has shown that there were undoubtedly more than one McLachlan coat of arms. The two we show on this page are reported to have been used by our ancestors.

This first one was unique to the early McLachlans. It is quartered and described as: 1st quarter) gold background with a red attacking lion; 2nd quarter) silver background with a red right arm, severed and placed horizontally, holding a black cross patty; 3rd quarter) silver background with a black galley, sails furled and banners flying in a sea naturally coloured; 4th quarter) gold background with a swimming salmon. Above the shield and helmet is a crest which is described as “out of a gold ducal crown, a lion’s head jagged, naturally coloured.”

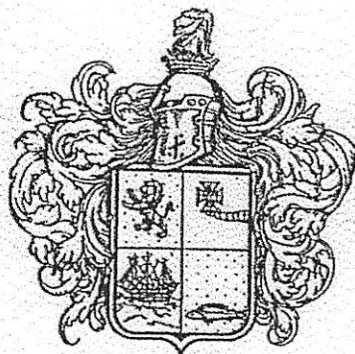

This coat of arms is representative of the MacLachlans around 1200 AD. The story goes that Alexander II demanded tribute from all the local chiefs “by the fastest messenger”. Lachlan Mor (“Great Lachlan”), a powerful 13th century chieftan, then tied bags of money to the horns of a roebuck and sent it on its way to the king....that’s why the roebucks support this MacLachlan coat of arms. It also bears a royal galley to represent the MacLachlans who were seafarers.

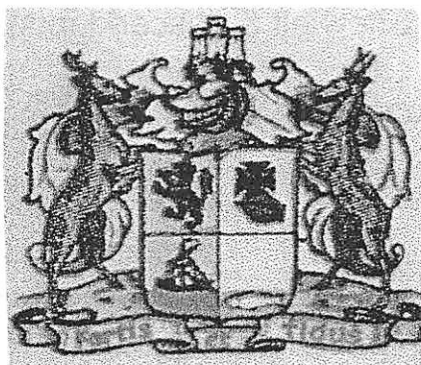

The Traditional MacLachlan territory is in Argyllshire, around Lachlan Bay, and Strathlachlan on the eastern shores of Loch Fyne. Today it is a very small area of about 11 miles long and about 1 ½ miles wide. The MacLachlans took part in the crusades after which many members entered the priesthood. By the 1400s, the Campbells were the most powerful Argyllshire family and the MacLachlans formed close ties with them and many married Campbell women. Various spellings of the name exist today such as McLachlan, MacLaughlin, MacLachlin, etc.

REFERENCE

| | |
|---|----------|
| Daniel (Senior) McLachlan & descendants..... | page 5 |
| Daniel F. McLachlan & descendants..... | page 7 |
| James C.F. McLachlan..... | page 17 |
| Daniel James McLachlan & descendants..... | page 19 |
| John "Jack" McLachlan & descendants..... | page 55 |
| Ernest Campbell McLachlan..... | page 67 |
| Katherine "Kate" (McLachlan) Rose & descendants..... | page 69 |
| Annabelle (McLachlan) Black/Mayberry & descendants..... | page 79 |
| Neil McLachlan & descendants..... | page 83 |
| Marion Amelia (McLachlan) Shewfelt & descendants..... | page 103 |
| Orser McLachlan & descendants..... | page 123 |
| Joseph McLachlan..... | page 133 |
| Phoebe M. McLachlan..... | page 135 |
| James Campbell McLachlan & descendants..... | page 137 |
| Isabelle "Bell" (McLachlan) Shaw & descendants..... | page 143 |
| Catherine (McLachlan) Swalm & descendants..... | page 147 |

| | |
|---------------------------|-------------------|
| DANIEL (SENIOR) McLACHLAN | ISABELLE CAMPBELL |
| B - (West Scotland) | B - () |
| D - () | D - () |
| M - | () |

| |
|----------------------------------|
| DANIEL F. McLACHLAN |
| B - Dec 10, 1840 () |
| D - Dec 22, 1931 (Winnipeg, Man) |

| |
|--------------------------|
| JAMES CAMPBELL McLACHLAN |
| B - Dec 10, 1840 () |
| D - () |

| |
|---------------------------|
| ISABELLE "BELL" McLACHLAN |
| B - () |
| D - () |

| |
|---------------------|
| CATHERINE McLACHLAN |
| B - 1847 () |
| D - Mar 7, 1923 () |

DANIEL F. McLACHLAN

B – Dec 10, 1840 ()

D – Dec 22, 1931 (Winnipeg, Man)

MERCY SANDS ORSER

B – Jan 1849 (Devil's Lake, ND)

D – July 1, 1894 (Newdale, Man)

M – 1868/69 (Stayner, Ont)



JAMES C.F. McLACHLAN

B – 1870 ()

D – July 23, 1871 ()

DANIEL JAMES McLACHLAN

B – Oct 22, 1871 (Wellington, Ont)

D – Apr 6, 1952 ()

JOHN "JACK" McLACHLAN

B – Jan 17, 1876 (Wellington, Ont)

D – Jan 4, 1942 (Somerset, Man)

ERNEST CAMPBELL McLACHLAN

B – Oct 4, 1878 (Wellington, Ont)

D – July 26, 1951 ()

KATHERINE "KATE" McLACHLAN

B – July 25, 1879 ()

D – Dec 5, 1942 (Basswood, Man)

ANNABELLE McLACHLAN

B – 1881 (Wellington, Ont)

D – May 1934 (Peace River, Alta)

NEIL McLACHLAN

B – Mar 20, 1882 (Tanners Crossing, Man)

D – Dec 31, 1947 (Tisdale, Sk)

MARION AMELIA McLACHLAN

B – Feb 25, 1883 (Basswood, Man)

D – Jan 26, 1962 (Toronto, Ont)

ORSER McLACHLAN

B – Dec 8, 1884 (Minnedosa, Man)

D – Jan 4, 1972 (Edmonton, Alta)

JOSEPH McLACHLAN

B – Oct 23, 1886 (Minnedosa, Man)

D – June 1947 (Prince Albert, Sk)

PHOEBE M. McLACHLAN

B – Feb 8, 1888 ()

D – Nov 10, 1905 ()



Daniel F. McLachlan in front of
Cockburn's grey Dortcar

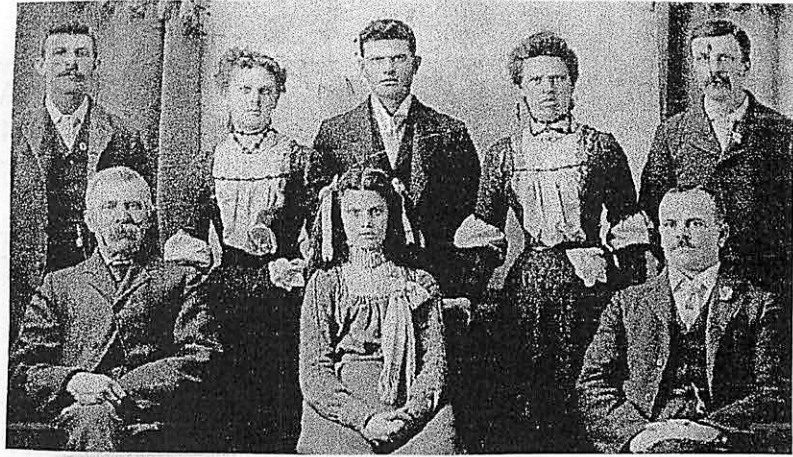

McLachlans: John Jack, Marion, Neil, Annabelle, Daniel James
Daniel F., Phoebe, Ernest
(missing is wife Mercy, Orser, Joseph, Kate)



Daniel F. McLachlan



Four Generations of McLachlans
Elden William, Lawrence Daniel, Daniel James, Daniel F.



Ernest Campbell McLachlan (in back) Daniel James McLachlan (sitting)
Joseph McLachlan & wife Annie Daniel F. McLachlan

Application for Homestead Patent

Under the Provisions of the Dominion Lands Act, 28 Vic., Chap. 21, and 27 Vic., Chap. 19, and 20 Vic., Chap. 19.

To the Agent of Dominion Lands.

Little Saskatchewan District.

Sir,--I have the honor to apply, under the Provisions of "The Dominion Lands Act," and amendments thereto, for a Patent from the Crown for my Homestead upon grounds set forth in the annexed Affidavits.

Sept. 14th 1887

P. M. Suckling

Witness my hand and seal

Tennessee

WIT:

do oath and say

I,

of the Electrical Division of

in the

County of

21465

Hom 10015

(1) The land for which I claim a Homestead Patent, under the Provisions of Section 24 "Dominion Lands Act," is the *NW* quarter of Section No. *26* Township *15* Range *21 N 26 E* containing _____ acres, say Pre-emption being the _____ quarter of Section No. _____ Township _____ Range _____ and the Wood Lot I hold with said Homestead is No. _____ and described as the _____ of legal subdivision of Section No. _____ of Township _____ Range _____

(2) I obtained entry in Dominion Lands Office at *Little Saskatchewan* on the *10th* day of *September* 1879 and have been actually residing on my Homestead and cultivating the same continuously since the *10th* day of *March* 1886, and I am still residing upon and cultivating the said lands.

(3) I had last season, or during the year this application is made, *1 1/2* acres under crop, and have, at the date of this application, altogether *6* acres broken and under cultivation, with _____ on the lands for which I make this my application, for Patent.

(4) My improvements to buildings are of the following descriptions and dimensions:
1 log building 12 x 19 ft

(5) I am a British subject by *birth* *P. M. Suckling*

Sworn before me this *14th* day of *September* 1887 at *Assiniboia*

P. M. Suckling

Conservation of the Dominion PU

Affidavits in Support of Application

C. of Minnesota
Prov. of Minnesota

James C. McLaughlin
 and *Ernest Snodgrass* of *Op 16 Range*

TO WIT:

of *Op 16 Range 21* with the County of *Minnesota*
 having heard the foregoing Affidavit of *David McLaughlin* read and

make oath and say we know the lands therein described, and the cultivation and improvements made thereon and believe all the statements made in the said Affidavits are true in substance and in fact.

Sworn before me this *14th* day of *Sept.* 188*7* at *Op 16 Range*

James C. McLaughlin
Ernest Snodgrass

James C. McLaughlin
A. C. ...

No. *1111*

Dominion Land Office *1887*

APPLICATION FOR Homestead Patent.

From *David McLaughlin*

Date *14th Sept 1887*
 Range *14*

Section *36*
 Township *15*
 Range *10 W*
 Homestead *NW*
 Pre-emption *N. 1/2*
 Wood Lot *None*

ACTION:
See for history 1/10/87
with first No 21
Op 16 Range
A. C. ...

67627

Memorandum
Department of Int.
Ottawa



Please send my
Letters Patent for N.H.
See 36-1p 15- cap 20
West of Principal Meridian
To Memmossa P.O.
Edward M. Lachlan

In the matter of the North West
Quarter of Section Number Thirty Six
in Township Fifteen Range Twenty
West of the principal meridian in
the North West Territory in the
Dominions of Canada.

North West Territory

To wit } I Daniel McLaughlin
of Township Fifteen Range Twenty West
of the principal meridian in the said
North West Territory, January, 1880,
solemnly declare that;

1. On making enquiry in September
last at the Dominion Lands Office for
the Little Saskatchewan district in
regard to the above mentioned land,
I was informed by the then agent that
one Patterson had prior thereto been
entered for same but that such entry
had been cancelled, and on my
stating to him that I did not wish to
have anything to do with it if any
person had any claim to it he in-
formed me it was vacant and "in
the Government's hands" and that any
person, as well as I, was at liberty to
enter for it.

2. Thereupon I entered on the tenth
day of September last past for said
land for the purpose of securing for
myself a homestead right thereat
under the provisions of the "Dominion
Lands Act."

3. On the strength of such entry and
of my securing such right I claim

to business for my family and on
 or about the eighteenth day of May
 last past settled with them on said
 land and ever since they have
 constantly resided there in an
 tent and I have made some very
 heavy things I have been working a
 considerable portion of the time with
 Mr. J. S. Demitage in order to obtain
 means to support my family and
 enable me make improvements on
 said land.

4. I commenced breaking on said
 land last autumn but succeeded
 in getting only a little over half an
 acre broken before the frost set in,
 and this spring I arranged with my
 brother who resides in the vicinity
 to have him break two acres and
 put up a fence thereon for me, but
 on being informed of the claim of
 Mr. Patterson's representatives to the
 land I stopped him working, after
 he had broken a little over half an
 acre.

5. I had also negotiated with one
 John Irving for the purchase from
 him of a set of horse logs to build
 upon said land but on being in-
 formed of said claim as aforesaid
 I withdrew from the bargain.

6. I have planted this season on
 said land about a quarter of an
 acre of potatoes for the use and
 benefit of myself and family.

WINNIPEG, MANITOBA
CANADA

DEPARTMENT OF HEALTH
AND SOCIAL DEVELOPMENT

F SERIES

88221

Certificate of Death

*That the following details of death are on record in the office of the
Recorder of Vital Statistics.*

On the 22nd day of December 19 31 at 359 Cumberland Avenue, Winnipeg, in the

Province of Manitoba, Canada, there occurred the Death of --- DANIEL McLACHLAN ---

AGE 91 yrs MARITAL STATUS Married SEX Male

RESIDENCE 359 Cumberland Avenue, Winnipeg, Manitoba

Names of Parents Daniel McLachlan and Isabell Campbell

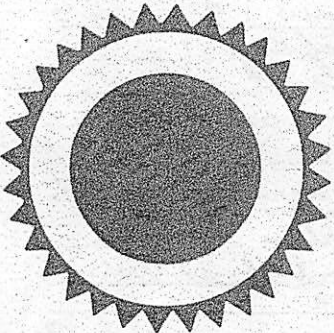

| REGISTRATION NO | REGISTRATION DIVISION | DATE OF REGISTRATION |
|-------------------|-----------------------|----------------------|
| 1849 31-06-52-214 | WINNIPEG | December 24, 1931 |

Given under my Hand and Seal of the Department of Health
and Social Development Division of Vital Statistics

this 17th day of April 19 73

Recorder, Province of Manitoba

sk

H-y-35D

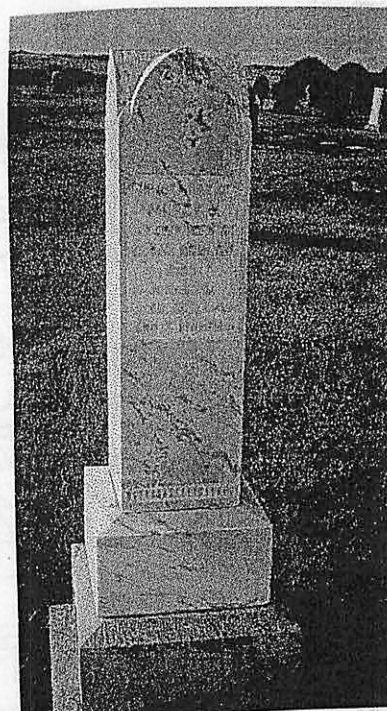

Daniel F. McLachlan and wife Mercy Sands McLachlan
Old Newdale Cemetery

JAMES C.F. McLACHLAN

B - 1870 ()

D - July 23, 1871 ()

(drowned)

DANIEL JAMES McLACHLAN

B – Oct 22, 1871 (Wellington, Ont)

D – Apr 6, 1952 ()

CHRISTINA MAY McCALLUM

B – Aug 24, 1880 (Kincardine, Ont)

D – Oct 12, 1939 ()

M - 1894/95 (Minnedosa, Man)



LAWRENCE DANIEL McLACHLAN

B – June 4, 1895 (Newdale, Man)

D – July 6, 1982 (White Rock, BC)

RACHEL MAY McLACHLAN

B – Dec 9, 1896 (Basswood, Man)

D – Feb 27, 1963 (Moose Jaw, Sk)

VIOLET McLACHLAN

B – Sept 26, 1898 (Manitoba)

D – in infancy

ERNEST McLACHLAN

B – Dec 6, 1900 (Basswood, Man)

D – Jan 9, 1984 (Edmonton, Alta)

ROY VICTOR McLACHLAN

B – Jan 8, 1902 (Somerset, Man)

D – July 16, 1960 (Moose Jaw, Sk)

ARNOLD LEVURNE McLACHLAN

B – Oct 22, 1904 (Basswood, Man)

D – Dec 3, 1995 (Nipawin, Sk)

NEIL McLACHLAN

B – Nov 20, 1906 (Basswood, Man)

D – Dec 25, 1988 (Victoria, BC)

ELDON McLACHLAN

B – Mar 27, 1912 (Briercrest, Sk)

D – Sept 10, 1913 ()

GORDON HUGH McLACHLAN

B – May 11, 1915 (Briercrest, Sk)

D – Feb 24, 1996 (Prince Albert, Sk)

ELIZABETH "BESSIE" McLACHLAN

B – Oct 10, 1918 (Briercrest, Sk)

D – Oct 18, 1918 ()



Daniel James and Christina McLachlan

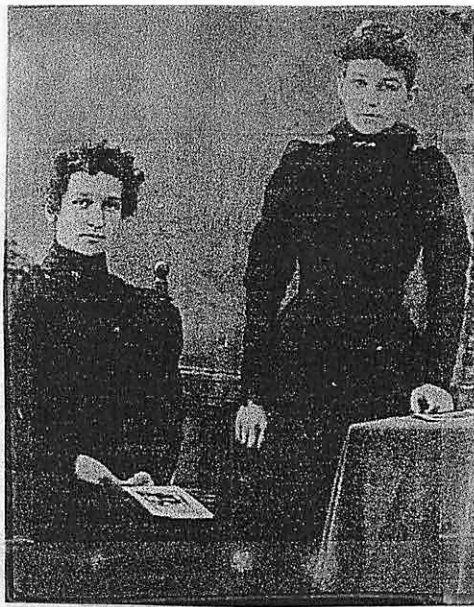

Christina May McCallum (right)
with sister Bessie (left)



This photo is Mr. and Mrs. Daniel James McLachlan, and the four oldest: Lawrence, Rachel, Ernest and Baby Roy.



Daniel James McLachlan



Three generations of McLachlans
Daniel James, Lawrence Daniel, Elden William

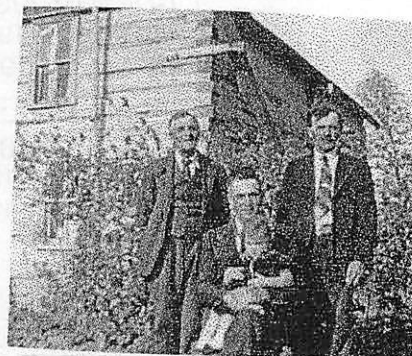

Four generations of McLachlans in 1941
Daniel James & Lawrence Daniel (standing)
Elden William holding Marion (sitting)



Neil, Lawrence, Christina, Roy, Daniel James, Ernest

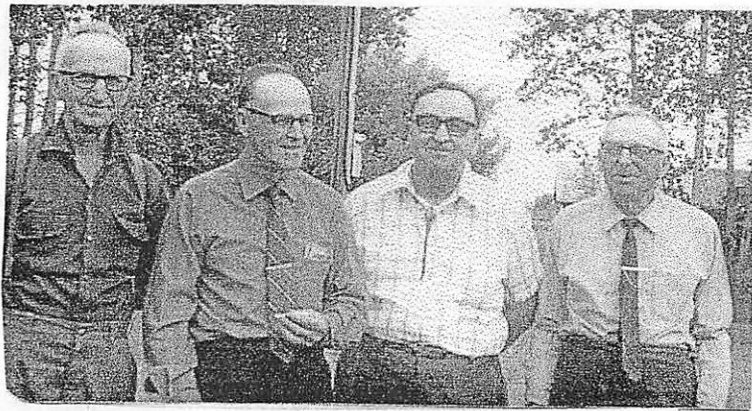

McLachlan brothers: Arnold, Neil, Gordon, Lawrence



McLachlan family: Roy, Arnold, father Daniel James, Ernest, Gordon, Lawrence, Neil



Order of the Orange Lodge
 Daniel James and Christina (sitting)
 Will Cockburn and Rachel (standing)

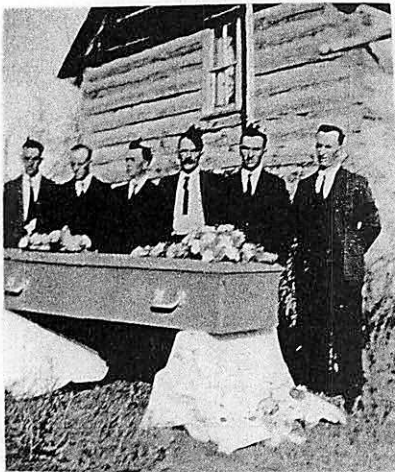

Christina's funeral with sons Roy, Neil, Ernest,
 Lawrence, Gordon, Arnold



Herbert Memorial Cemetery Shipman, Sk.

(Daniel James is also buried at Herbert Memorial Cemetery, Shipman, Sk)



Lawrence, Ernest, Neil, Gordon, Roy

Dec 30 / 39

Dear Verma and all
It is sure time I answered
your very welcome letter
I got some time ago I hope
you will forgive me as it is
hard for me to write at all
The family had a real nice
Xmas tree and all and had
a real nice time but there
was that vacant space and
good natured laugh by her
that enjoyed sport so much
so I could not enjoy it &
do not suppose I ever will
again no one knows what
it is like to bore one that is
clearer than life itself till
they have gone through it
them selves very one has
some colds but not bad
Prof was laid up for a few

days but is all right again
he had quinsy Lawrence
had the same thing and
was also sick for a few days
have you heard from Mrs
Hogg of Saskatoon I would
like to know if her mother
got around again poor old
lady broke her leg one day
when I was up to see Mrs
Hogg she took her mother
to the City Hospital and I
went in to see her every day
I did not think she would
live I sure felt sorry for Mrs
Hogg she sure had her hands
full with the two old people
and Mrs Hogg is such a nice
person I would have written
to her but I forgot her address
well Verna I will love for
now be sure and write soon
Tell Maggi I will answer her
letter soon remember me to Bob
Earl and Roy from Dan
Foxford P.O. Sask

#1 LAWRENCE DANIEL McLACHLAN

B - June 4, 1895 (Newdale, Man)
D - July 6, 1982 (White Rock, BC)
M - Nov 16, 1914 (Moose Jaw, Sk)
Sp#1 - Clara Turner
B - Aug 3, 1890 (Manchester, Eng)
D - Jan 3, 1969 (Prince Albert, Sk)



1) Elden William McLachlan

B - Aug 25, 1915 (Mayberry, Sk)
D - Oct 25, 2000 (Prince Albert, Sk)
M - Oct 13, 1938 (Foxford, Sk)
Sp - Fern Matilda Smythe
B - Sept 13, 1918 (Albertville, Sk)



A) Marion Hilda McLachlan

B - June 8, 1939 (Weirdale, Sk)
M - July 2, 1960 (Prince Albert, Sk)
Sp - James Vincenzo Penna
B - June 10, 1938 (Saskatoon, Sk)



a) Stefano Penna (Rev. Father)
B - Mar 30, 1961 (Saskatoon, Sk)



b) Daniele Elden Penna (Sat Kartar Singh Khalsa)

B - Oct 6, 1962 (Toronto, Ont)
M - June 1, 1986 ()
Sp#1 - Sartaj Kaur (div)
Partner - Barbara Break (sep)
B - (Toronto, Ont)



i) Kamilla Break
B - Sept 17, 1989 (Toronto, Ont)



ii) Fiorenzo "Enzo" Alistair Break
B - Jan 4, 1996 (Toronto, Ont)



iii) Ugo Quentin Anandsingh Break
B - Mar 29, 1997 (Toronto, Ont)



c) Gabriele James Penna
B - Sept 26, 1963 (Prince Albert, Sk)
M - Sept 11, 1987 (Prince Albert, Sk)
Sp - Karin Sue Tate
B - Nov 22, 1963 (Litchfield, Minn)



i) Chiara Elizabeth Tate-Penna
B - Feb 25, 1989 (Saskatoon, Sk)



ii) Julian May Tate-Penna
B - May 11, 1991 (Saskatoon, Sk)



d) Phillip Lorne Mario Penna
B - July 27, 1965 (Saskatoon, Sk)
M - June 21, 1998 (North Bay, Ont)
Sp - Brennain Lloyd
B - Mar 13, 1959 (Collingwood, Ont)



e) Angela Fern Penna

B - Jan 7, 1971 (Saskatoon, Sk)
M - ()
Sp - Kristian Thorsteinson (div)
B - ()



i) Dorian Eive Thorsteinson Penna

B - Mar 10, 1994 (Toronto, Ont)

M - Aug 19, 1998 (Saskatoon, Sk)
Sp - Rob Cram
B - Jan 23, 1963 (Saskatoon, Sk)



ii) Anna Magdalena Xerxes Cram

B - Mar 23, 1995 (Ottawa, Ont)

B) Marilyn Ann McLachlan

B - Feb 9, 1941 (Weirdale, Sk)
M - Oct 18, 1958 (Prince Albert, Sk)
Sp - Edward "Todd" Emmett Farnham
B - May 8, 1937 (Viking, Sk)



a) Lyle Edward Farnham

B - Apr 23, 1959 (Prince Albert, Sk)



b) Brian Todd Farnham

B - Mar 30, 1961 (Prince Albert, Sk)
Sp#1 - Patricia M De La Gorgendiere
M - Sept 13, 1986 (Prince Albert, Sk)
Sp#2 - Cheryl Gayle Phaneuf
B - June 17, 1958 (Wakaw, Sk)



i) Ashley Dawn Farnham

B - Apr 14, 1987 (Prince Albert, Sk)



ii) Andria Joan Farnham

B - Mar 10, 1990 (Prince Albert, Sk)



c) Darryl Arthur Farnham

B - Oct 13, 1962 (Prince Albert, Sk)
Partner - Carollyne Tracey
B - Oct 13, 1963 (North Vancouver, BC)

i) Kayleh Ann Farnham

B - Mar 13, 1997 (Comox, BC)



ii) Elysa Denise Farnham

B - Feb 25, 2000 (Comox, BC)



C) Marvin Edwin McLachlan

B - Aug 2, 1944 (Smeaton, Sk)
M - May 6, 1967 (Prince Albert, Sk)
Sp - Bonnie Lee Blackwell
B - Jul 18, 1946 (Estevan, Sk)



a) Deborah Anne McLachlan

B - June 16, 1968 (Prince Albert, Sk)



b) Timothy Jon McLachlan

B - Dec 23, 1969 (Prince Albert, Sk)



D) Melvin Elden Lorne McLachlan

B - Aug 29, 1950 (Prince Albert, Sk)
M - Apr 18, 1973 (Prince Albert, Sk)
Sp - Sheila Margaret Sandberg
B - Oct 5, 1950 (Port Arthur, Ont)



a) Regan Margaret McLachlan

B - May 1, 1979 (Thunder Bay, Ont)



b) Sandy Melvin Stuart McLachlan

B - Aug 19, 1987 (Thunder Bay, Ont)

E) Manley Roy McLachlan

B - Apr 4, 1953 (Prince Albert, Sk)
M - Jan 24, 1976 (Prince Albert, Sk)
Sp - Jan Leia Kernaghan
B - Jan 10, 1955 (Prince Albert, Sk)



a) Amy Leia McLachlan

B - Oct 22, 1981 (Prince Albert, Sk)

b) Thomas Smythe McLachlan

B - Oct 23, 1983 (Prince Albert, Sk)



c) Liam Edward McLachlan

B - July 26, 1985 (Prince Albert, Sk)



F) Morris William McLachlan

B - Aug 23, 1954 (Prince Albert, Sk)
M - Apr 7, 1979 (Christopher Lake, Sk)
Sp - Susan Margaret Quail
B - Aug 16, 1955 (Edmonton, Alta)



a) Hazel Margaret McLachlan

B - June 21, 1984 (Prince Albert, Sk)

b) Sarah Anne McLachlan

B - June 17, 1987 (Prince Albert, Sk)

G) Marlene Fern McLachlan

B - July 21, 1957 (Prince Albert, Sk)
M - Nov 21, 1980 (Christopher Lake, Sk)
Sp - Daniel Kimball Gotell
B - Aug 12, 1956 (Charlottetown, PEI)



a) Fern Elizabeth Gotell

B - May 4, 1982 (Prince Albert, Sk)

b) Kate Lauren Anne Gotell

B - Nov 4, 1984 (Prince Albert, Sk)

c) Danielle Marlayne Gotell

B - Oct 27, 1986 (Saskatoon, Sk)

H) Michael Alan McLachlan

B - May 21, 1962 (Prince Albert, Sk)
M - Sept 10, 1982 (Waskesiu, Sk)
Sp - Debra Jean Nelson
B - Mar 2, 1958 (Prince Albert, Sk)



a) Michael Nelson Jr. McLachlan

B - Nov 15, 1983 (Prince Albert, Sk)

b) Chad Alan McLachlan
B - Nov 23, 1985 (Prince Albert, Sk)

c) Andrew William John McLachlan
B - Sept 5, 1989 (Edmonton, Alta)

d) Jackson Lorne McLachlan
B - Feb 27, 1992 (Edmonton, Alta)

2) Ethel Agnes McLachlan

B - Oct 16, 1916 (Mayberry, Sk)
D - Oct 26, 1999 (Saskatoon, Sk)
M - June 15, 1940 (Foxford, Sk)
Sp - Borgthor Fredrick Thorsteinson
B - Aug 28, 1899 (Reykjavik, Iceland)
D - May 12, 1974 (Saskatoon, Sk)



A) Edwin Lawrence Fredrick Thorsteinson

B - Apr 24, 1941 (Prince Albert, Sk)
M - Apr 15, 1963 (Prince Albert, Sk)
Sp - Carol Ann Reed
B - Nov 18, 1944 (Prince Albert, Sk)



a) Kevin Reed Thorsteinson

B - Jan 25, 1966 (Saskatoon, Sk)
M - Oct 23, 1999 (Karoki, Sk)
Sp - Yvonne Catherine Batiuk
B - Apr 7, 1973 (Wadena, Sk)



b) Kyle Wayne Thorsteinson

B - Apr 23, 1969 (Prince Albert, Sk)
M - July 28, 1990 (Saskatoon, Sk)
Sp - Tara Randeem Custer
B - July 16, 1970 (Saskatoon, Sk)



i) Matthew Graham Thorsteinson

B - Mar 9, 1993 (Edmonton, Alta)

ii) Reid Michael Thorsteinson

B - July 20, 1996 (West Palm Beach, Fl)

iii) Haley Erin Thorsteinson

B - Jan 28, 1999 (Palm Beach Gardens, Fl)



c) Kelly James Thorsteinson

B - Jan 7, 1970 (Saskatoon, Sk)



d) Kimberly Shawn Thorsteinson

B - June 26, 1973 (Wawota, Sk)
M - Aug 7, 1999 (Saskatoon, Sk)
Sp - Jody James Smith
B - Dec 26, 1964 (Davidson, Sk)

i) Samantha Lynne Smith

B - Dec 7, 1996 (Calgary, Alta)

ii) Natasha Marie Smith

B - May 22, 2000 (Saskatoon, Sk)

iii) Logan Kelly James Smith

B - June 28, 2001 (Saskatoon, Sk)



B) Gwendolynne Clare Thorsteinson

B - June 8, 1944 (Smeaton, Sk)
M - Sept 1, 1962 (Prince Albert, Sk)
Sp#1 - Lloyd Alfred Adams
B - Sept 29, 1940 (Prince Albert, Sk)
D - Jan 17, 1991 (Duck Lake, Sk)



a) Deborah Kim Adams

B - July 21, 1963 (Saskatoon, Sk)
M - July 14, 1990 (Prince Albert, Sk)
Sp - William George Stirtan
B - Oct 15, 1965 (Milford, Ont)



i) Jesse William Stirtan

B - Feb 26, 1992 (Vancouver, BC)



ii) Eric William Stirtan

B - May 6, 1996 (East Lyme, Conn)



b) Constance Pamela Adams

B - July 3, 1964 (Saskatoon, Sk)
M - July 4, 1992 (MacDowall, Sk)
Sp - Felix Rodney Meier
B - Apr 22, 1960 (Shellbrook, Sk)



i) Lance Arlo Meier

B - Nov 16, 1998 (Prince Albert, Sk)

c) Travis Lloyd Adams

B - Jan 4, 1971 (Saskatoon, Sk)
M - Nov 9, 1996 (Regina, Sk)
Sp - Jaime Dawn Burkart
B - Mar 29, 1976 (Regina, Sk)



i) Kyren Lloyd Adams

B - Nov 28, 1996 (Regina, Sk)



ii) Kaylen Dawn Adams

B - Jan 21, 1999 (Regina, Sk)



iii) Jaiden Paige Adams

B - Jan 12, 2002 (Regina, Sk)



M - Feb 1, 1997 (Prudhomme, Sk)
Sp#2 - Lawrence Stephen Orosz
B - Aug 10, 1944 (Prince Albert, Sk)



C) Keith Steinthor Thorsteinson

B - May 30, 1945 (Smeaton, Sk)
M - Mar 29, 1963 (Prince Albert, Sk)
Sp#1 - Joan Margaret Van Nes (div)
B - Nov 28, 1944 (Prince Albert, Sk)



a) Jennifer Lindal Thorsteinson

B - July 13, 1968 (Prince Albert, Sk)
M - (Hawaii)
Sp#1 - Tom Miller (div)
B - Dec 31, 1965 (San Bernadino, Cal)



i) Kristofer Thomas Miller

B - Feb 4, 1988 (Prince Albert, Sk)



M - May 19, 1995 (Prince Albert, Sk)
Sp#2 - Kevin Howard Mahlberg
B - Feb 17, 1963 (Saskatoon, Sk)



i) Gabriel John Alphonse Mahlberg
B - Nov 15, 1996 (Prince Albert, Sk)

ii) Joseph Keith Mahlberg
B - Nov 27, 1999 (Prince Albert, Sk)



b) Justin Thomas Steinthor Thorsteinson
B - May 15, 1970 (Regina, Sk)
Partner - Pearla Arleanos
B - Apr 29, 1974 (Cabo-San Lucas, Mex)



i) Christian Arleanos
B - Dec 24, 1995 (Prince Albert, Sk)

ii) Justin Antonio Arleanos
B - Jan 4, 2000 (Prince Albert, Sk)

M - Dec 26, 1984 (Hawaii)
Sp#2 - Jacquie Margaret Smith (div)
B - June 10, (Prince Albert, Sk)



c) Joshua Keith Thorsteinson
B - Jan 28, 1987 (Prince Albert, Sk)



M - Nov 19, 1991 (Prince Albert, Sk)
Sp#3 - Dawn Deets (div)
B - July 10, ()



D) Elizabeth Ann "Betty" Thorsteinson
B - Jan 5, 1947 (Prince Albert, Sk)
D - Aug 25, 1994 (Saskatoon, Sk)
M - Mar 30, 1970 (Saskatoon, Sk)
Sp - Lawrence Stephen Orosz
B - Aug 10, 1944 (Prince Albert, Sk)



a) Bradley Eli Orosz
B - Aug 23, 1970 (Saskatoon, Sk)
M - Aug 24, 1996 (St. Benedict, Sk)
Sp - Rhonda Galambos
B - Oct 8, 1970 (Wakaw, Sk)



i) Adrianna Betty Orosz
B - Nov 26, 1998 (Saskatoon, Sk)

ii) Kristina Marie Orosz
B - Apr 2, 2001 (Saskatoon, Sk)



b) Wesley Lawrence Orosz
B - Mar 11, 1973 (Wakaw, Sk)



c) Clayton John Orosz
B - Sept 14, 1976 (Wakaw, Sk)
M - Mar 25, 2000 (Cudworth, Sk)
Sp - Wendy Susan Wederwer
B - July 8, 1975 (Cudworth, Sk)



d) Carla Marie Orosz
B - Nov 7, 1977 (Wakaw, Sk)



E) Donald Wayne Thorsteinson

B - Nov 20, 1949 (Prince Albert, Sk)
M - Nov 9, 1968 (Saskatoon, Sk)
Sp - Carol Helen Ketter
B - Apr 15, 1950 (Saskatoon, Sk)



a) Tracy Lynn Thorsteinson

B - Oct 15, 1969 (Saskatoon, Sk)
M - Oct 11, 1996 (Saskatoon, Sk)
Sp - Robert Trevor Kitlarchuk
B - June 26, 1966 (Saskatoon, Sk)



i) Kody Alexander Kitlarchuk

B - Mar 24, 1989 (Saskatoon, Sk)



ii) Koltan Donald Kitlarchuk

B - Jan 8, 1995 (Kelowna, BC)

b) Lisa Dawn Thorsteinson

B - July 2, 1971 (Calgary, Alta)
M - June 19, 1993 (Saskatoon, Sk)
Sp - Dale LaRoque
B - Aug 11, 1969 (Esterhazy, Sk)



i) Courtney Patricia LaRoque

B - May 28, 1995 (Saskatoon, Sk)



ii) Brett Donald LaRoque

B - May 27, 1999 (Saskatoon, Sk)

c) Aaron Borgthor Thorsteinson

B - May 15, 1985 (Saskatoon, Sk)



d) Amy-Leigh Beverly Thorsteinson

B - Mar 13, 1987 (Calgary, Alta)

F) Terrance Richard Thorsteinson

B - Dec 15, 1957 (Prince Albert, Sk)
M - Aug 30, 1983 (Abbotsford, BC)
Sp - Nola Iris Listoen
B - June 12, 1959 (Prince George, BC)



a) Scott Clifford Andrew Thorsteinson

B - Apr 23, 1984 (Cardston, Alta)



b) Jorin Donald Borgthor Thorsteinson

B - Feb 8, 1990 (Abbotsford, BC)



c) Bryndis Rhean Margaret Thorsteinson

B - Jul 24, 1991 (Saskatoon, Sk)



d) Kalle David Konrad Thorsteinson

B - July 13, 1993 (Lloydminster, Sk)



3) Edwin "Ted" Daniel James McLachlan

B - Jan 16, 1919 (Mayberry, Sk)
D - June 15, 1997 (Duncan, BC)
M - June 11, 1946 (Foxford, Sk)
Sp - Alma Marion Gear
B - Aug 27, 1920 (Foxford, Sk)



A) Calvin James McLachlan
 B - Apr 6, 1947 (Prince Albert, Sk)
 M - ()
 Sp - Marjorie Elaine Larson (div)
 B - ()



a) Jessica Megan McLachlan
 B - Jan 13, 1982 (Minneapolis, Minn)



B) David Dwayne McLachlan
 B - Mar 2, 1948 (Prince Albert, Sk)
 M - May 12, 1972 (Prince Albert, Sk)
 Sp - Sharon Diane Stacey
 B - Nov 23, 1950 (Prince Albert, Sk)



a) Alana Trista Katherine McLachlan
 B - Mar 27, 1977 (Edmonton, Alta)
 Partner - Daylan Healy
 B - Mar 14, 1977 (Regina, Sk)



i) Arydan Stacey Tamaki McLachlan Healy
 B - Mar 12, 1997 (Saskatoon, Sk)



b) Sarah Jane Diane McLachlan
 B - Mar 22, 1980 (Edmonton, Alta)



i) Tane Micheal Brodin McLachlan
 B - May 9, 1998 (Saskatoon, Sk)



c) Jarrett Edwin Thomas McLachlan
 B - Feb 2, 1987 (Saskatoon, Sk)



C) Rodney John McLachlan
 B - June 14, 1955 (Prince Albert, Sk)
 M - Aug 31, 1974 (Prince Albert, Sk)
 Sp - Christine Rosemary Drapeau
 B - July 17, 1955 (Pembroke, Ont)



a) Jonathan Charles McLachlan
 B - Apr 14, 1976 (Prince Albert, Sk)
 M - Aug 18, 2000 ()
 Sp - Alicia Lynn James
 B - Feb 27, 1980 ()



i) Cassia Marie McLachlan
 B - Jan 7, 2001 (Nanaimo, BC)



b) Terra Dawn McLachlan
 B - June 10, 1980 (Prince Albert, Sk)



i) Anthony Edwin William Dawson McLachlan
 B - Mar 23, 1999 (Duncan, BC)



4) Edna Martha McLachlan
 B - Mar 5, 1920 (Mayberry, Sk)
 D - July 5, 1975 (Prince Albert, Sk)
 M - Sept 12, 1942 (Albertville, Sk)
 Sp - Leo Frances Goodwin
 B - Sept 19, 1910 (Dundurn, Sk)
 D - Aug 18, 1989 (Clearbrook, BC)



A) Marlene Goodwin

B - Oct 25, 1943 ()
D - Oct 26, 1943 (Prince Albert, Sk)

B) Daniel James Goodwin

B - Jan 5, 1945 (Prince Albert, Sk)
M - Apr 6, 1968 (Prince Albert, Sk)
Sp - Diane Bernice Schwan
B - July 20, 1949 (Prince Albert, Sk)



a) Curtis Lee Goodwin

B - Oct 30, 1968 (Prince Albert, Sk)
Partner - Bonnie Harms
B - May 5, 1958 (Edmonton, Alta)

i) Tera Rachael Goodwin

B - Nov 19, 1995 (Edmonton, Alta)

b) Daniel James Jr. Goodwin

B - July 17, 1972 (Prince Albert, Sk)
Partner - Danielle Meyers
B - Sept 16, 1977 (Weyburn, Sk)

i) Brandon Dale Goodwin

B - Dec 4, 1992 (Edmonton, Alta)

ii) Mercedes Rae Goodwin

B - May 14, 1999 (Prince Albert, Sk)

c) Michelle Diane Marie Goodwin

B - Aug 18, 1974 (Prince Albert, Sk)
Partner - Shane Douglas Johnston
B - June 14, 1969 (Prince Albert, Sk)

i) Brooke Delphine Diane Goodwin

B - Mar 21, 1996 (Prince Albert, Sk)

d) Terrance Kevin John Goodwin

B - Oct 25, 1977 (Prince Albert, Sk)

C) Francis Roy Goodwin

B - Dec 21, 1946 (Prince Albert, Sk)
M - Sept 2, 1967 (Prince Albert, Sk)
Sp - Karen Viola Weir
B - Nov 27, 1947 (Prince Albert, Sk)



a) Kevin John Goodwin

B - Oct 13, 1968 (Prince Albert, Sk)
Partner - Charla Dawn Bridge
B - Jan 30, 1968 (Red Deer, Alta)



i) Luke Bradley Corbel

B - Oct 31, 1989 (Red Deer, Alta)

ii) Mandy Dawn Corbel

B - June 9, 1992 (Red Deer, Alta)

b) Lisa Karen Goodwin

B - Sept 28, 1970 (Big River, Sk)
M - Sept 26, 1992 (Big River, Sk)
Sp - Dale Richard Nagel
B - Nov 30, 1970 (Gravelbourg, Sk)



i) Shaylene Lisa Nagel
B - Dec 17, 1994 (Moose Jaw, Sk)



ii) Jesse Dale Nagel
B - Aug 4, 1996 (Moose Jaw, Sk)

D) Ruth Edna Goodwin
B - Jan 2, 1948 (Prince Albert, Sk)
M - June 26, 1971 (Prince Albert, Sk)
Sp - Ronald Theodore Bremner
B - Apr 12, 1948 (Prince Albert, Sk)



a) Corrie Lyne Bremner
B - Aug 5, 1973 (Saskatoon, Sk)

b) Kerrie Anne Bremner
B - Aug 5, 1974 (Saskatoon, Sk)
M - June 24, 2000 (Kitchener, Ont)
Sp - Nathan James Engler
B - June 8, 1976 (Kincardine, Ont)



c) Dawn Marie Bremner
B - Sept 7, 1982 (Kitchener, Ont)

E) Evelyn "Anne" Goodwin
B - May 1, 1949 (Prince Albert, Sk)
M - Aug 15, 1970 (Prince Albert, Sk)
Sp#1 - Gerard Eugene Durette
B - Feb 10, 1947 (Prince Albert, Sk)
D - Jan 13, 1990 (Saskatoon, Sk)



a) Ceylyn Marie Durette
B - July 15, 1971 (Saskatoon, Sk)
M - Sept 7, 1996 (Saskatoon, Sk)
Sp - Trent Reid
B - June 30, 1970 (Saskatoon, Sk)



i) Kiana Jeri Reid
B - July 23, 1999 (Saskatoon, Sk)

b) Janine Renea Durette
B - Feb 28, 1974 (Faro, Yukon)
M - July 28, 2001 (Red Deer, Alta)
Sp - Stephen Lloyd Peters
B - ()



M - Aug 7, 1993 (Red deer, Alta)
Sp#2 - Marcel Paul Orieux
B - Jan 9, 1946 (Spiritwood, Sk)



F) Marlene Eleanor Goodwin
B - Sept 8, 1953 (Prince Albert, Sk)
M - Nov 6, 1971 (Prince Albert, Sk)
Sp - Laverne Neal Paul Nicolas (div)
B - Sept 28, 1948 (Duck Lake, Sk)



a) Dion Laverne Paul Nicolas
B - May 13, 1972 (Prince Albert, Sk)



b) Regan Joel Nicolas

B - Nov 1, 1974 (Prince Albert, Sk)
M - Aug 29, 1998 (Sylvan Lake, Alta)
Sp - Lesley Fredricks
B - Nov 20, 1978 (Yellowknife, NWT)



i) Landen Joel Nicolas

B - Feb 2, 2000 (Red Deer, Alta)



ii) Colton Nicolas

B - Jan 10, 2002 (Red Deer, Alta)



G) Ronald Goodwin

B - July 1956 (Prince Albert, Sk)
D - July 1956 (Prince Albert, Sk)

H) Carol Faye Goodwin

B - July 27, 1958 (Prince Albert, Sk)
M - June 18, 1983 (Prince Albert, Sk)
Sp - David Colin Medve
B - June 13, 1958 (Prince Albert, Sk)



a) Jade Erin Medve

B - Aug 25, 1985 (Prince Albert, Sk)

b) Brett Stephen Medve

B - Aug 16, 1987 (Prince Albert, Sk)

c) Drew Alexander Medve

B - Jan 9, 1995 (Saskatoon, Sk)



I) Kenneth Wayne Goodwin

B - July 1959 (Prince Albert, Sk)
D - July 1959 (Prince Albert, Sk)

5) Theresa Christena McLachlan

B - Dec 25, 1926 (Foxford, Sk)
M - Oct 23, 1947 (Albertville, Sk)
Sp - Edward Calix Brassard
B - Sept 25, 1922 (Albertville, Sk)



A) Joseph Edward Brassard

B - Mar 22, 1947 (Regina, Sk)
M - Jan 28, 1966 (Prince Albert, Sk)
Sp - Linda Shynkaruk
B - Mar 22, 1947 (Prince Albert, Sk)



B) Linda Evelyn Brassard

B - Dec 25, 1948 (Prince Albert, Sk)



C) Arthur Edward Roy Brassard

B - Apr 4, 1950 (Prince Albert, Sk)
M - July 31, 1976 (Prince Albert, Sk)
Sp - Deborah Lynn Isbister
B - June 25, 1956 (Prince Albert, Sk)



a) Joeleene Lynn Brassard

B - Mar 15, 1977 (Prince Albert, Sk)



b) Joey Arthur Brassard

B - Mar 28, 1979 (Prince Albert, Sk)



c) Corey Lawrence Brassard
B - June 25, 1981 (Prince Albert, Sk)



D) Yvonne Claire Brassard
B - Aug 10, 1951 (Prince Albert, Sk)
M - 1973 (Prince Albert, Sk)
Sp - Rene Maurice Gobeil
B - Oct 16, 1953 (Prince Albert, Sk) (div)



a) Renee Lee Gobeil
B - Dec 4, 1973 (Prince Albert, Sk)
M - July 10, 1999 (Albertville, Sk)
Sp - Keith Wayne Garrison
B - Feb 25, 1972 (Prince Albert, Sk)



i) Nohl Garrison
B - Nov 15, 2001 (Prince Albert, Sk)



b) Tammy Jo Gobeil
B - Feb 15, 1974 (Prince Albert, Sk)
M - July 22, 2000 (Prince Albert, Sk)
Sp - Ryan Raymond Aiken
B - Mar 6, 1973 (Prince Albert, Sk)



i) Jenna Theresa Evelyne Aiken
B - Dec 25, 1995 (Prince Albert, Sk)



c) Jacqueline Stella Gobeil
B - Dec 21, 1976 (Prince Albert, Sk)



i) Emilie Gobeil
B - Jan 3, 2001 (Prince Albert, Sk)



d) Christena Marie Gobeil
B - Oct 21, 1978 (Prince Albert, Sk)



e) Lizanne Elise Gobeil
B - Mar 24, 1981 (Prince Albert, Sk)



E) Douglas Campbell Brassard
B - Dec 17, 1953 (Prince Albert, Sk)
M - June 28, 1975 (Prince Albert, Sk)
Sp - Lorraine Margaret Akers
B - June 26, 1953 (Prince Albert, Sk)

a) Shannon Brassard
B - Jan 1, 1977 (Prince Albert, Sk)

b) Brent Edward Brassard
B - Dec 25, 1978 (Prince Albert, Sk)



F) Lawrence Emile Brassard
B - Dec 9, 1959 (Prince Albert, Sk)
M - 1981 (Prince Albert, Sk)
Sp#1 - Francis Moffat (div)
B - ()



a) Daniel Brassard
B - July 19, 1982 (Prince Albert, Sk)



M - 1992 (Boyle, Alta)
Sp#2 - Karen unknown
B - ()

6) Evelyn Mary McLachlan

B - Apr 11, 1928 (Moose Jaw, Sk)
D - Feb 16, 1998 (Prince Albert, Sk)
M - Dec 12, 1949 (Prince Albert, Sk)
Sp - Robin Edwin Child
B - Jan 10, 1924 (Essex, Eng)



A) Patricia Clare Hilda Child

B - July 17, 1952 (Prince Albert, Sk)
M - Apr 14, 1972 (Prince Albert, Sk)
Sp - Brian Charles Smith (div)
B - Dec 15, 1944 (Winnipeg, Man)



a) Jason Scott Smith

B - Apr 14, 1973 (Winnipeg, Man)



b) Jaclyn Michelle Smith

B - Nov 25, 1976 (Calgary, Alta)



i) Christopher Kody Smith

B - May 15, 1996 (Prince Albert, Sk)



c) Jenna Patricia Marianna Smith

B - Dec 11, 1984 (Ponteix, Sk)



Partner - Dearle C. Tilsley

B - Dec 14, 1946 (Prince Albert, Sk)

B) Robert Jeffery Child

B - July 26, 1956 (Prince Albert, Sk)
M - June 9, 1979 (Saskatoon, Sk)
Sp - Patricia Eva Custer
B - June 25, 1954 (Saskatoon, Sk)



a) Christine Pamela Child

B - May 12, 1982 (Saskatoon, Sk)



b) Amanda Jean Child

B - Aug 24, 1985 (Saskatoon, Sk)



C) Beverly Ann Child

B - Jan 27, 1958 (Prince Albert, Sk)
M - May 28, 1977 (Prince Albert, Sk)
Sp - Stanislav Kolosa
B - Nov 13, 1954 (Kramarufci, Slov)



a) Andrew Lee Kolosa

B - Jan 22, 1982 (Prince Albert, Sk)



b) Alysia Ann Kolosa

Sept 21, 1984 (Prince Albert, Sk)



D) Edna Martha Child

B - Apr 1, 1959 (Prince Albert, Sk)
M - Sept 2, 1978 (Prince Albert, Sk)
Sp - Daniel Peter Hayduk
B - Mar 13, 1956 (Prince Albert, Sk)



a) Nicole Marie Hayduk

B - Sept 3, 1980 (Prince Albert, Sk)



b) Daniel Robert Hayduk

B - Jan 9, 1983 (Prince Albert, Sk)



E) William Brian Child

B - Oct 24, 1963 (Prince Albert, Sk)
M - June 1, 1991 (Saskatoon, Sk)
Sp - Cheryl Ann Remarchuk
B - May 31, 1964 (Meadow Lake, Sk)



a) Joshua William Child

B - Feb 9, 1994 (Saskatoon, Sk)

b) Ryan Stephen Child

B - Dec 22, 1999 (Saskatoon, Sk)

7) Ernest Joseph McLachlan

B - Apr 11, 1928 (Moose Jaw, Sk)
D - May 31, 1972 (Prince Albert, Sk)
M - July 10, 1951 (Prince Albert, Sk)
Sp - Myrtle Valentine Nutter
B - July 28, 1924 (Saskatoon, Sk)



A) Evelyn May McLachlan

B - Feb 15, 1951 (Prince Albert, Sk)
M - Oct 20, 1973 (Prince Albert, Sk)
Sp - Stuart Walker
B - Apr 9, 1951 (Rosetown, Sk)



a) Corrina Maria Walker

B - July 19, 1975 (Rosetown, Sk)

b) Christa Mae Walker

B - May 4, 1977 (Rosetown, Sk)

c) Pam Ann Walker

B - Mar 29, 1980 (Rosetown)



B) Jim Ernest McLachlan

B - Feb 28, 1952 (Prince Albert, Sk)
M - 1978 (Bemidji, Minn)
Sp#1 - Juanita Benson (div)
B - (Bemidji, Minn)
M - July 16, 1988 (Prince Albert, Sk)
Sp#2 - Bonnie Bergamin
B - Nov 17, 1960 (Edmonton, Alta)



a) Nicholas McLachlan

B - Mar 8, 1992 (Prince Albert, Sk)

b) Christopher McLachlan

B - Jan 16, 1998 (Prince Albert, Sk)



C) Alfred Roy McLachlan

B - Oct 8, 1953 (Prince Albert, Sk)
M - Sept 30, 1973 (Prince Albert, Sk)
Sp - Phylis Shymko (div)
B - Sept 10, 1954 ()



a) Robin Dee McLachlan

B - Mar 10, 1973 (Prince Albert, Sk)

i) Tori McLachlan

B - Feb 26, 1995 (Saskatoon, Sk)



D) Barbara Ann McLachlan

B - Sept 2, 1955 (Prince Albert, Sk)
M - (Banff, Alta)
Sp - Larry Yaremko (div)
B - ()



a) Jordan Lang Yaremko

B - Sept 20, 1982 (Prince Albert, Sk)

b) Ashley Lynn Yaremko

B - Oct 20, 1985 (Prince Albert, Sk)



E) Vivian McLachlan

B - Aug 7, 1959 (Calgary, Alta)
M - June 23, 1979 (Saskatoon, Sk)
Sp - Peter Cockburn
B - June 24, 1957 (Saskatoon, Sk)



a) Clinton Ernest Cockburn

B - Aug 27, 1981 (Saskatoon, Sk)

b) Chelsey Lynn Cockburn

B - May 9, 1984 (Saskatoon, Sk)



8) Cecil Lawrence McLachlan

B - Mar 28, 1930 (Moose Jaw, Sk)
D - Aug 24, 1990 (London, Ont)
M - Aug 3, 1953 ()
Sp#1 - Vivian Robb
M - Sept 27, 1960 (Montana)
Sp#2 - Pearl Louise Stoudt
B - Mar 16, 1936 (Usherville, Ont)



A) Lori Fern McLachlan

B - Mar 2, 1961 (San Jose, Cal)

B) Larry Francis Alan McLachlan

B - May 10, 1962 (Monterey, Cal)
M - Aug 31, 1985 (London, Ont)
Sp - Mary "Lee" Rogister
B - Sept 18, 1963 (Guelph, Ont)

a) Gavin Murray McLachlan

B - Feb 24, 1986 (London, Ont)

b) Lindsay Anne Louise McLachlan

B - Nov 19, 1987 (London, Ont)

C) Liana Fern McLachlan

B - Aug 22, 1964 (Calgary, Alta)

a) Chantal Pearl McLachlan

Nov 16, 1993 (London, Ont)

D) Lavern Farrel McLachlan

B - Feb 7, 1969 (Sault Ste. Marie, Ont)
M - ()
Sp - Mary Lee Cyr
B - July 22, 1973 (Dungannon, Ire)

a) Rowan Wallace McLachlan

B - Feb 19, 1999 (London, Ont)

b) Rory Alexander McLachlan
B - Feb 19, 1999 (London, Ont)

9) Hubert Gordon Roy McLachlan
B - Mar 25, 1932 (Moose Jaw, Sk)
M - Oct 8, 1960 (Shellbrook, Sk)
Sp - Leona Diana Marie Brule (Anderson)
B - May 19, 1932 (Prudhomme, Sk)



A) Richard Donald Anderson
B - Jan 9, 1953 (Rosthern, Sk)
M - Sept 3, 1971 (Clearwater, BC)
Sp#1 - Gail Rodmacher
B - Nov 7, 1953 (Clearwater, BC)



a) Tammy Lynn Anderson
B - Mar 16, 1972 (Kamloops, BC)

b) Samantha Lee Anderson
B - Aug 12, 1973 (Kamloops, BC)

c) Crystal Dawn Anderson
B - June 24, 1975 (Kamloops, BC)
M - June 1998 (Austria)
Sp - Hans Waddlegger
B - ()



i) Larson Joseph Waddlegger
B - Feb 6, 1997 (Kamloops, BC)

ii) Hanna Julia Waddlegger
B - June 8, 1999 (Kamloops, BC)

M - Nov 27, 1999 (Edmonton, Alta)
Sp#2 - Lavonne Ann Lloyd
B - Oct 31, 1947 (Edmonton, Alta)

B) Mervin Lloyd Anderson
B - Mar 27, 1954 (Rosthern, Sk)
M - Oct 25, 1974 (Clearwater, BC)
Sp - Irene Cardinal
B - Dec 22, 1956 (Clearwater, BC)



a) Clinton Anderson
B - May 4, 1975 (Kamloops, BC)

b) Bradley Anderson
B - Mar 17, 1977 (Kamloops, BC)

c) Sherrelle Anderson
B - Mar 13, 1984 (Kamloops, BC)



C) Wayne Roy McLachlan
B - Aug 13, 1961 (Prince Albert, Sk)
M - May 30, 1994 (Prince Albert, Sk)
Sp - Sandy Lynn Greig (Crawford)
B - Mar 15, 1957 (Prince Albert, Sk)



a) Caley Brooke Crawford
B - Jan 16, 1982 (Prince Albert, Sk)

b) Jordon Daniel Crawford
B - Sept 17, 1985 (Prince Albert, Sk)



c) Brittany Genvieve Couldwell
B - Jan 20, 1989 (Prince Albert, Sk)



d) Karsen Rylee McLachlan
B - Nov 2, 1990 (Prince Albert, Sk)



e) Colby Rae McLachlan
B - Oct 30, 1992 (Prince Albert, Sk)



f) Conner Michael McLachlan
B - July 9, 1994 (Prince Albert, Sk)



D) Diana Marie Leona McLachlan
B - Dec 11, 1962 (Prince Albert, Sk)
M - May 19, 1984 (Prince Albert, Sk)
Sp - Cameron Terrance Peneff
B - Dec 16, 1962 (Prince Albert, Sk)



a) Nicole Lynn Peneff
B - Mar 7, 1987 (Prince Albert, Sk)



b) Stacie Rae-Ann Peneff
B - July 7, 1990 (Prince Albert, Sk)



E) Darlene Daphne McLachlan
B - Sept 3, 1964 (Prince Albert, Sk)
M - Aug 10, 1991 (Saskatoon, Sk)
Sp - Lawrence Glenn Wong (div)
B - Feb 7, 1961 (Bien Fait, Sk)



a) Kristin Emma Wong
B - Aug 16, 1995 (Saskatoon, Sk)

M - June 4, 1972 (White Rock, BC)
Sp#2 - Rose Davidson
B - ()



#2 RACHEL MAY McLACHLAN

B - Dec 9, 1896 (Basswood, Man)
D - Feb 27, 1963 (Moose Jaw, Sk)
M - Dec 2, 1915 (Moose Jaw, Sk)
Sp - William James Cockburn
B - Aug 18, 1895 (Wyton, Ont)
D - Mar 18, 1969 (Moose Jaw, Sk)



1) George Daniel Cockburn

B - Nov 24, 1916 (Briercrest, Sk)
D - Sept 4, 1997 (Briercrest, Sk)
M - July 12, 1951 (Moose Jaw, Sk)
Sp - Joyce Christina Baumwart
B - Jan 13, 1925 (Kincaid, Sk)



A) Eleanor Carol Cockburn

B - Sept 5, 1952 (Moose Jaw, Sk)
M - Jan 6, 1973 (Moose Jaw, Sk)
Sp - Keith Edwin Akins
B - Sept 1, 1952 (Moose Jaw, Sk)



a) Mark Keith Akins

B - Sept 17, 1975 (Moose Jaw, Sk)
M - Jan 31, 1998 (Briercrest, Sk)
Sp - Sherri Lynn Kincaid
B - Nov 26, 1976 (Regina, Sk)

i) Jaida Laine Akins
B - Jun 21, 2000 (Saskatoon, Sk)

b) Leanne Christina Akins
B - Aug 30, 1977 (Moose Jaw, Sk)

B) Lynne Heather Cockburn
B - Nov 4, 1954 (Moose Jaw, Sk)
Partner - Bruce Wayne Parisian
B - June 13, 1946 (Regina, Sk)



a) Matthew James Lafayette Parisian
B - Nov 13, 1978 (Regina, Sk)

C) George James "Jim" Cockburn
B - May 8, 1961 (Moose Jaw, Sk)
M - July 25, 1981 (Moose Jaw, Sk)
Sp - Fay Eleine Shuett
B - Dec 15, 1961 (Moose Jaw, Sk)



a) Ward James Cockburn
B - July 26, 1983 (Moose Jaw, Sk)

b) Darin Albert Cockburn
B - Aug 20, 1984 (Moose Jaw, Sk)

c) Jamie Daniel Cockburn
B - Aug 19, 1989 (Moose Jaw, Sk)



2) Archibald Ernest Cockburn
B - Sept 9, 1918 (Moose Jaw, Sk)

3) Vivian Lenore Cockburn
B - Aug 23, 1920 (Briercrest, Sk)
M - Oct 29, 1945 (Briercrest, Sk)
Sp - Howard Bruce Jaques
B - Aug 15, 1915 (Moose Jaw, Sk)
D - Nov 8, 1985 (Edmonton, Alta)



A) Janet Jean Jaques
B - Aug 26, 1946 (Moose Jaw, Sk)
M - Apr 13, 1969 (Wainwright, Alta)
Sp - Richard Walter Hauff
B - Dec 14, 1945 (Grande Prairie, Alta)



a) Dale Richard Hauff
B - Dec 14, 1970 (Edmonton, Alta)
M - Apr 30, 1994 (Edmonton, Alta)
Sp - Tracey Lynn Fenniuk
B - Nov 1971 (Edmonton, Alta)



i) Joshua Nathan Hauff
B - Nov 7, 2000 (Abbotsford, BC)

b) Lori Colleen Hauff
B - Apr 11, 1974 (Edmonton, Alta)
M - Nov 8, 1997 (Edmonton, Alta)
Sp - Luke Madill
B - July 27, 1976 ()



B) Dianne Lynn Jaques

B - July 7, 1949 (Moose Jaw, Sk)
M - Oct 4, 1969 (Wainwright, Alta)
Sp#1 - Kirk Thomas Charron (div)
B - (Chatham, Ont)

a) Yolande Lenore Charron

B - Sept 21, 1977 (Edmonton, Alta)
Sp#1 - Dale Roach (div)
Sp#2 - Jeremy Bellefeuille
B - ()

i) Austin Patrick Bellefeuille

B - ()

ii) Madeline May Bellefeuille

B - ()

b) Patrick Henry Charron

B - Sept 9, 1979 (Edmonton, Alta)

M - July 22, 1995 (Wainwright, Alta)
Sp#2 - Everett Evison
B - ()

C) Phyllis Irene Jaques

B - Dec 29, 1955 (Moose Jaw, Sk)
M - July 8, 1978 (Wainwright, Alta)
Sp - Thomas Havard
B - May 1, 1956 (Smithers, BC)



a) Erin Irene Havard

B - Oct 7, 1981 (Smithers, BC)



b) Suzanne Lynn Havard

B - Aug 29, 1984 (Smithers, BC)



4) James Ward Cockburn

B - July 20, 1922 (Briercrest, Sk)
D - July 25, 1944 (Caen, Fr)



5) Margaret Kathleen "Peggy" Cockburn

B - Sept 25, 1924 (Moose Jaw, Sk)
M - Oct 20, 1946 (Briercrest, Sk)
Sp#1 - John Mossop Tyson
B - May 10, 1917 (Bents, Sk)
D - July 20, 1988 (Harris, Sk)



A) Dennis James Tyson

B - Aug 22, 1947 (Saskatoon, Sk)
M - Oct 14, 1972 (Harris, Sk)
Sp - Gayle Iris McFarlane (sep)
B - Oct 13, 1954 (Saskatoon, Sk)



a) John Glen Tyson

B - Oct 10, 1974 (Saskatoon, Sk)
M - Nov 1, 1997 (Harris, Sk)
Sp - Nicole Winger
B - Mar 17, 1976 (Edmonton, Alta)



i) Desiree Gloria Tyson

B - Sept 20, 2000 (Rosetown, Sk)



b) Brian Gary Tyson

B - July 26, 1979 (Rosetown, Sk)



B) Douglas John Tyson

B - Oct 15, 1950 (Saskatoon, Sk)

M - Oct 3, 1970 (Harris, Sk)

Sp - Katherine Celina Genest

B - Nov 26, 1952 (Milden, Sk)



a) Michelle Deanna Tyson

B - Feb 26, 1971 (Saskatoon, Sk)

M - July 23, 1994 (Harris, Sk)

Sp - Derrick Todd Danyluk

B - May 12, 1970 (Hudson Bay, Sk)



i) Dakota Kathleen Danyluk

B - Sept 27, 1993 (Calgary, Sk)



ii) Matthew Tyson Danyluk

B - Mar 2, 1999 (Saskatoon, Sk)



b) Terry Douglas Tyson

B - Oct 15, 1973 (Saskatoon, Sk)

M - Sept 29, 1990 (Regina, Sk)

Sp#2 - Cecil Kaltenbruner Akins

B - Mar 5, 1924 (Hearne, Sk)



6) Marion Louise Cockburn

B - Sept 19, 1926 (Briercrest, Sk)

M - Nov 30, 1951 (Saskatoon, Sk)

Sp - George Donald Lawrence

B - Mar 8, 1919 (Dinsmore, Sk)

D - Aug 29, 1999 (Ridgedale, Sk)



#3 VIOLET McLACHLAN

B - Sept 26, 1898 (Manitoba)

D - in infancy

#4 ERNEST McLACHLAN

B - Dec 6, 1900 (Basswood, Man)

D - Jan 9, 1984 (Edmonton, Alta)

M - Dec 9, 1924 (Sintaluta, Sk)

Sp - Helen Grace Weber (sep)

B - Feb 19, 1908 (Markdale, Ont)

D - July 28, 1989 (Edmonton, Alta)



1) Eva Christine McLachlan

B - Oct 2, 1925 (Peace River, Sk)

M - Apr 18, 1946 (Edmonton, Alta)

Sp#1 - Emiel Van Hauwaert (div)

B - Nov 23, 1916 (Oliver, BC)



A) John Allison Van Hauwaert

B - Oct 12, 1944 (Edmonton, Alta)

D - June 26, 1992 (Edmonton, Alta)

M - Aug 13, 1966 (Edmonton, Alta)

Sp - Verna Lorna Zilinski

B - Oct 27, 1944 (Boyle, Alta)



a) Dawn Michelle Van Hauwaert

B - Nov 5, 1967 (Edmonton, Alta)
M - Sept 28, 1990 (Edmonton, Alta)
Sp - Michael Nesom
B - Feb 4, 1968 (Haney, BC)



i) Tyler William Emiel Nesom

B - May 5, 1991 (Edmonton, Alta)

ii) Olivia Christine Nesom

B - July 10, 1992 (Edmonton, Alta)

iii) John Allison Nesom

B - July 8, 1993 (Edmonton, Alta)

iv) Arianne Frieda Nesom

B - June 3, 1996 (Edmonton, Alta)

v) Reubon James Ernest Nesom

B - Aug 1, 1997 (Edmonton, Alta)

vi) Sophia Lorna Louise Nesom

B - May 2, 1999 (Edmonton, Alta)

vii) Anastasia Michelle Grace Nesom

B - Mar 1, 2001 (Edmonton, Alta)

b) Jared John Van Hauwaert

B - Sept 28, 1971 (Edmonton, Alta)
M - Aug 12, 1995 (Edmonton, Alta)
Sp - Rachel Marie Billings
B - Apr 7, 1974 (Fredericton, NB)

i) Jordan John Van Hauwaert

B - Jan 17, 1997 (Edmonton, Alta)

ii) Luke Byron Van Hauwaert

B - July 28, 1999 (Edmonton, Alta)

c) Shiloh Kirk Van Hauwaert

B - Jan 8, 1974 (Edmonton, Alta)
M - Oct 16, 1998 (Edmonton, Alta)
Sp - Melody Ripley
B - July 12, 1972 (McGrath, Alta)

i) Colton John Van Hauwaert

B - Mar 20, 2001 (Edmonton, Alta)

ii) Jacob Don Van Hauwaert

B - Mar 20, 2001 (Edmonton, Alta)

d) Kyle Brent Van Hauwaert

B - Mar 13, 1975 (Edmonton, Alta)

e) Spencer Myles Van Hauwaert

B - Jan 13, 1977 (Edmonton, Alta)

f) Elden Quinten Van Hauwaert

B - July 2, 1981 (Edmonton, Alta)

B) Blanche Helen Van Hauwaert

B - Jan 11, 1947 (Edmonton, Alta)
D - Jan 25, 2001 ()
M - May 25, 1963 (Edmonton, Alta)
Sp - Richard Dennis Eyre (div)
B - Sept 19, 1944 (London, Ont)



a) Richard William Emiel Eyre

B - July 28, 1963 (Edmonton, Alta)

b) Angela Christine Eyre-Williams

B - Apr 21, 1968 (Edmonton, Alta)

i) Alana Patricia Eyre

B - Apr 1, 1988 (Edmonton, Alta)

ii) Deanna Janine Haley Eyre

B - Jan 8, 1992 (Edmonton, Alta)

M - Apr 9, 1994 (Edmonton, Alta)

Sp - Ron Williams (sep)

B - ()

iii) Cassandra Leigh Anne Williams

B - Jan 23, 1995 (Edmonton, Alta)

C) Donald Emiel Van Hauwaert

B - Sept 16, 1951 (Edmonton, Alta)
M - Sept 1, 1979 (Regina, Sk)
Sp - Catherine Frances Emery
B - Nov 18, 1954 (Regina, Sk)



M - Sept 2, 1977 ()

Sp#2 - Donald Clare Boggs

B - ()

D - May 22, 1995 (Edmonton, Alta)

2) Donald Irvin McLachlan

B - Nov 22, 1926 (Waipole, Sk)
D - Aug 30, 1990 (Edmonton, Alta)
M - Sept 17, 1955 (Edmonton, Alta)
Sp#1 - Marie Jean Ewoniak (div)
B - Sept 11, 1935 (Clayhurst, BC)



A) Jonathan Lloyd Ewoniak

B - Oct 2, 1953 (Grande Prairie, Alta)

B) Steven Ernest McLachlan

B - Sept 9, 1958 (Edmonton, Alta)
M - June 20, 1981 (Edmonton, Alta)
Sp#1 - Sandra Lynn Fletcher (div)
B - Oct 9, 1957 (Penticton, BC)

a) Graeme Steven McLachlan

B - Sept 5, 1983 (Edmonton, Alta)

M - May 23, 1992 ()

Sp#2 - Karen Tylke

B - July 18, 1963 (Wetaskwin, Alta)

M - ()

Sp#2 - Betty Barbosa

B - ()

3) Doris Helen McLachlan

B - July 11, 1928 (Walpole, Sk)
D - May 27, 1980 (Edmonton, Alta)
M - May 7, 1943 (Nipawin, Sk)
Sp - Fred Kipling
B - Mar 1, 1921 (Melfort, Sk)
D - Feb 18, 1996 (Edmonton, Alta)



A) Lloyd Fred Kipling

B - Sept 13, 1943 (Nipawin, Sk)
M - Nov 21, 1964 (Edmonton, Alta)
Sp - Marie Ann Bercha
B - Dec 15, 1943 (Edmonton, Alta)



a) Janine Kim Kipling

B - Feb 2, 1968 (Edmonton, Alta)
M - June 29, 1991 (Drayton Valley, Alta)
Sp - Darren Brisebois
B - Oct 22, 1967 (Drayton Valley, Alta)



i) Kyle Brian Brisebois

B - Aug 31, 1986 (Drayton Valley, Alta)



ii) Krista Marie Brisebois

B - June 14, 1992 (Edmonton, Alta)



b) Leeann Marie Kipling

B - Dec 18, 1970 (Edmonton, Alta)
M - Nov 3, 1991 (Drayton Valley, Alta)
Sp #1 - Greg Holmberg
B - ()



i) Nicholas Ernest Holmberg

B - Apr 19, 1990 (Drayton Valley, Alta)



M - Apr 26, 1997 (Las Vegas, Nev)
Sp#2 - Phil Derksen
B - Feb 9, 1971 (Nipawin, Sk)

ii) Jordan Andrew Derksen

B - Nov 30, 1995 (Drayton Valley, Alta)



iii) Amber Mary Elizabeth Derksen

B - Jan 10, 1999 (Daryton Valley, Alta)



c) Jason Lloyd George Kipling

B - June 15, 1972 (Edmonton, Alta)
M - Aug 12, 2000 (Drayton Valley, Alta)
Sp - Mona Marie Diane McGurk
B - Feb 19, 1974 (Winnipeg, Man)



i) Aimee Rita Kristyn McGurk

B - Sept 5, 1991 (Drayton Valley, Alta)



ii) Kayla Paige Stacey McGurk

B - June 23, 1992 (Drayton Valley, Alta)



iii) Andrew Fred Dennis Kipling

B - Feb 2, 1999 (Drayton Valley, Alta)



B) Laura Rose Kipling

B - Sept 7, 1946 (Nipawin, Sk)
M - Sept 7, 1969 (Edmonton, Alta)
Sp - Alvin Gerald Twardy
B - Oct 18, 1942 (Edmonton, Alta)



a) Gordon James Twardy

B - Jan 27, 1970 (Edmonton, Alta)
M - June 13, 1992 (Edmonton, Alta)
Sp - Carmen Mantai
B - May 13, 1970 (Edmonton, Alta)



i) Nicole Elizabeth Twardy

B - Apr 25, 1995 (Edmonton, Alta)

ii) Tess Nevada Twardy

B - Apr 5, 1997 (Edmonton, Alta)

b) Lisa Nicole Twardy

B - Nov 16, 1972 (Edmonton, Alta)
M - Apr 5, 1997 ()
Sp - Jim Kosh
B - July 15, 1970 (Edmonton, Alta)



c) Karen Rae Twardy

B - July 29, 1976 (Edmonton, Alta)

C) Robert Thomas Kipling

B - Oct 9, 1955 (Edmonton, Alta)
M - June 18, 1977 (Edmonton, Alta)
Sp - Brenda Poole
B - July 18, 1955 (Edmonton, Alta)

a) Jennifer Emily Doris Kipling

B - Aug 27, 1986 (Edmonton, Alta)

b) Rebecca Mae Kipling

B - June 24, 1989 (Edmonton, Alta)

D) Grant Owen Kipling

B - May 5, 1967 (Edmonton, Alta)
M - June 8, 1991 (Edmonton, Alta)
Sp - Katherine Leigh Hendricks (div)

a) Brennan Matthew Kipling

B - May 21, 1992 (Edmonton, Alta)

4) Ernest Ronald "Ron" McLachlan

B - Oct 21, 1933 (Walpole, Sk)
D - Sept 13, 1997 (Vancouver, BC)
M - Apr 17, 1954 (Claresholm Air Base, Alta)
Sp - Bernice Verna Johnson
B - Apr 28, 1935 (LoweFarm, Man)



A) Pamela Ann McLachlan

B - Jan 26, 1955 (Claresholm, Alta)
M - Nov 3, 1972 (Edmonton, Alta)
Sp - William Thompson
B - Feb 5, 1950 (Red Deer, Alta)



a) Christina Louise Thompson

B - Apr 18, 1974 (Edmonton, Alta)



b) Sean Jame Thompson
B - Apr 2, 1976 (Edmonton, Alta)



B) Daniel James McLachlan
B - May 21, 1956 (Edmonton, Alta)
M - Sept 19, 1981 ()
Sp#1 - Theresa Danard (div)
B - Dec 4, 1957 (Edmonton, Alta)



a) Daniel Ernest McLachlan
B - Aug 24, 1982 (Edmonton, Alta)



M - July 28, 1984 (Edmonton, Alta)
Sp#2 - Morgan Woodward
B - Dec 7, 1952 (Edmonton, Alta)

C) Brenda Donalda McLachlan
B - Dec 16, 1957 (Edmonton, Alta)
M - Nov 10, 1979 (Edmonton, Alta)
Sp - Dennis Dale Diakur
B - Nov 15, 1953 (Edmonton, Alta)



a) Katherine Evelyn Ann Diakur
B - Nov 17, 1980 (Edmonton, Alta)



b) Thomas Alexander Diakur
B - Feb 1, 1984 (Edmonton, Alta)

c) Nicolas Jean Diakur
B - June 22, 1985 (Edmonton, Alta)



#5 ROY VICTOR McLACHLAN

B - Jan 8, 1902 (Somerset, Man)
D - July 16, 1960 (Moose Jaw, Sk)
M - ()
Sp - Charlotte Robinson
B - ()
D - 1956 (Duluth, Minn)



#6 ARNOLD LEVURNE McLACHLAN

B - Oct 22, 1904 (Manitoba)
D - Dec 3, 1995 (Nipawin, Sk)
M - Jan 2, 1923 (QuAppelle, Sk)
Sp - Mary Rosena Rands
B - Oct 23, 1905 (Indian Head, Sk)



1) Violet Jean McLachlan

B - Jan 23, 1924 (Indian Head, Sk)
M - Dec 7, 1942 (White Fox, Sk)
Sp - Carl Einar Gunnlaugson
B - Sept 1, 1909 (Brandon, Man)
D - July 30, 1991 (Nipawin, Sk)



A) Carl "Mark" Gunnlaugson

B - Nov 27, 1944 (Nipawin, Sk)
M - Sept 12, 1969 (Regina, Sk)
Sp - Beverley Botterill
B - Feb 16, 1947 (Nipawin, Sk)



a) Carl "Olen" Gunnlaugson
B - Aug 29, 1974 (Regina, Sk)

b) Laura Jean Gunnlaugson
B - July 19, 1976 (Nipawin, Sk)

i) Brittany Jean Gunnlaugson
B - Aug 19, 2000 (Prince Albert, Sk)

c) Lana Marie Gunnlaugson
B - Sept 10, 1980 (Nipawin, Sk)

B) Franklin Laverne "Vern" Gunnlaugson
B - Nov 22, 1946 (Nipawin, Sk)
M - Aug 26, 1969 (Swift Current, Sk)
Sp#1 - Marva Short
B - ()



a) Aaron Gunnlaugson
B - Aug 10, 1973 (Regina, Sk)



b) Ingrid Gunnlaugson
B - Nov 26, 1976 (Regina, Sk)

M - Apr 7, 1984 (Moose Jaw, Sk)
Sp#2 - Sandra Elizabeth Simpson
B - Mar 19, 1952 (Moose Jaw, Sk)



c) Carl Franklin Laverne Gunnlaugson
B - Mar 30, 1986 (Regina, Sk)



d) Stephan James Gunnlaugson
B - Nov 26, 1987 (Regina, Sk)



C) Terry Gunnlaugson
B - Nov 27, 1948 (Nipawin, Sk)
M - Feb 20, 1971 (Gravelbourg, Sk)
Sp - Karen Larriviere
B - Apr 1, 1951 (Gravelbourg, Sk)



a) Joy Gunnlaugson
B - Jan 19, 1975 (Nipawin, Sk)
M - () (Regina, Sk)
Sp - Cory Smith
B - May 18, ()

i) Natasha Smith
B - Mar 18, 1992 (Regina, Sk)

ii) Gordie Smith
B - Nov 19, 1999 (Regina, Sk)

b) Eric Gunnlaugson
B - Oct 12, 1978 (Nipawin, Sk)

2) Clarence Laverne McLachlan
B - Dec 27, 1925 (Peace River, Alta)
M - Oct 28, 1950 (Nipawin, Sk)
Sp - Joyce Azaveda
B - May 17, 1924 (White Fox, Sk)
D - Oct 26, 1982 (High Prairie, Alta)



A) Gwen Roseann McLachlan
B - Apr 3, 1952 (High Prairie, Alta)
M - Feb 23, 1996 (Las Vegas, Nev)
Sp - Jim Trevors
B - Nov 6, 1949 (Miramichi, NB)



B) Debora Jean McLachlan
B - Nov 19, 1955 (High Prairie, Alta)
M - Feb 29, 1984 (Reno, Nev)
Sp - Bruce Corraini
B - Aug 29, 1956 (Taber, Alta)



a) Sara Joyce Corraini
B - Oct 8, 1986 (Medicine Hat, Alta)



b) Gina Rae Corraini
B - Apr 4, 1989 (Lethbridge, Alta)



C) Brian Lavern McLachlan
B - Nov 19, 1955 (High Prairie, Alta)
M - July 7, 1986 (Medicine Hat, Alta)
Sp - Angele Bernadette Drouin
B - Feb 15, 1960 (McLennan, Alta)



a) Natalie Therisa McLachlan
B - Oct 22, 1987 (High Prairie, Alta)



b) Max Lavern McLachlan
B - June 14, 1991 (High Prairie, Alta)



3) Marjorie Elenor McLachlan
B - June 30, 1928 (Sintaluta, Sk)



4) Howard Arnold McLachlan
B - Apr 23, 1930 (Walpole, Sk)
M - Aug 13, 1950 (LaMont, Alta)
Sp - Norma Ethel Azaveda
B - Apr 7, 1929 (White Fox, Sk)



A) Kenneth Wayne McLachlan
B - Jan 17, 1952 (High Prairie, Alta)
D - Mar 14, 1976 (Bolivia)

B) David Brian McLachlan
B - Dec 13, 1953 (High Prairie, Alta)
M - Mar 29, 1974 (Prince George, BC)
Sp - Verna Quiring
B - July 7, 1955 (Carrot River, Sk)

a) Brian David McLachlan
B - Feb 20, 1979 (Prince George, BC)

b) Michael Kenneth McLachlan
B - May 4, 1982 (Prince George, BC)

C) Myrna Irene McLachlan
B - Nov 29, 1954 (High Prairie, Alta)
M - July 30, 1982 (Prince George, BC)
Sp - Kenneth Wayne Lemky
B - Nov 10, 1948 (Melfort, Sk)



a) Steven Jacob Lemky
B - Nov 23, 1982 (Prince George, BC)





b) Tyler James Lemky
 B - May 22, 1987 (Prince George, BC)

5) Carol Wilma McLachlan
 B - Aug 26, 1931 (Walpole, Sk)
 M - ()
 Sp - Don Gray (dec)
 B - ()



A) Corene Gail Gray
 B - Mar 31, 1955 (Red Deer, Alta)
 M - Oct 14, 1972 (Red Deer, Alta)
 Sp - Arnold Edward Hagan
 B - Mar 21, 1950 (Red Deer, Alta)

a) Julia Drew Marie Hagan
 B - June 11, 1983 (Red Deer, Alta)

b) Bryce Edward Hagan
 B - May 31, 1989 (Calgary, Alta)

B) Sheri Gray
 B - Aug 27, ()
 M - ()
 Sp - unknown LaGrange (div)
 B - ()

6) Lois Margaret McLachlan
 B - Aug 11, 1933 (Walpole, Sk)



7) Archie Edward McLachlan
 B - May 25, 1936 (Walpole, Sk)
 M - June 10, 1960 (White Fox, Sk)
 Sp - Bernice Elaine Fritz
 B - July 19, 1940 (Nipawin, Sk)



A) Stacey Lee McLachlan
 B - July 22, 1961 (Nipawin, Sk)
 M - Aug 11, 1990 (Edmonton, Alta)
 Sp - Ron Armour
 B - Feb 11, 1951 (New Liskeard, Ont)



a) Carson William Armour
 B - Sept 18, 1992 (Edmonton, Alta)

b) Warren Edward Armour
 B - July 12, 1995 (Edmonton, Alta)



B) Brett Edward McLachlan
 B - Jan 13, 1965 (Prince George, BC)
 M - Aug 5, 1995 (Prince George, BC)
 Sp - Donna Louise Trach
 B - Mar 25, 1969 (Kitimat, BC)



a) Samuel Thomas Edward McLachlan
 B - July 29, 1998 (Prince George, BC)

C) Mark Thomas McLachlan
 B - Jan 30, 1985 (Prince George, BC)



#7 NEIL McLACHLAN

B - Nov 20, 1906 (Basswood, Man)
D - Dec 25, 1988 (Victoria, BC)
Partner - Georgie Vessey



#8 ELDON McLACHLAN

B - Mar 27, 1912 (Briercrest, Sk)
D - Sept 10, 1913 ()

#9 GORDON HUGH McLACHLAN

B - May 11, 1915 (Briercrest, Sk)
D - Feb 24, 1996 (Prince Albert, Sk)



#10 ELIZABETH "BESSIE" McLACHLAN

B - Oct 10, 1918 (Briercrest, Sk)
D - Oct 18, 1918 ()

PREVIOUS MARRIAGE

JOHN "JACK" McLACHLAN MARY ELIZABETH (OWENS) McLEAN
B - Jan 17, 1876 (Wellington, Ont) B - Aug 24, 1879 (Somerset, Man)
D - Jan 4, 1942 (Somerset, Man) D - Nov 10, 1945 (Somerset, Man)
M - 1902 (Kingsley District, Man)



PERCY ALLAN McLACHLAN
B - Aug 12, 1903 (Somerset, Man)
D - Oct 19, 1967 (Winnipeg, Man)

JOHN ALFRED "ALEX" McLACHLAN
B - Feb 20, 1906 (Somerset, Man)
D - June 2, 1982 (Winnipeg, Man)

VIRGINIA MANETTA "MINNIE" McLACHLAN
B - July 21, 1910 (Winnipeg, Man)
D - Mar 16, 1968 (Winnipeg, Man)

MURDOCK AMBREY "ANDY" McLACHLAN
B - Oct 12, 1912 (Somerset, Man)
D - Apr 29, 1977 (Winnipeg, Man)

DANIEL "AUBREY" McLACHLAN
B - Dec 25, 1916 (Mayberry, Sk)
D - Apr 29, 1987 (Steinbach, Man)

IVY ILENE ALICE "PEGGY" McLACHLAN
B - Aug 15, 1921 (Moose Jaw, Sk)
D - May 18, 1996 (Winnipeg, Man)



Mary McLachlan and son Andy



Mary & John Jack McLachlan



John Jack McLachlan



Three generations of McLachlans
Andy, John Jack, Ron



Manetta and mother Mary McLachlan

(Mary and John Jack are buried
at Brookside Cemetery, Winnipeg, Man)

#1 PERCY ALLAN McLACHLAN

B - Aug 12, 1903 (Somerset, Man)
D - Oct 19, 1967 (Winnipeg, Man)
M - Feb 15, 1929 or Apr, 1932 (Winnipeg, Man)
Sp - Muria Victoria Manetta Paulson
B - Dec 24, 1909 (Cote, Sk)

1) Eleanor Joyce "Jodi" Paulson

B - Jan 8, 1929 (Winnipeg, Man)
M - June 25, 1960 (Winnipeg, Man)
Sp - Brian David Flye
B - Dec 17, 1929 (Winnipeg, Man)

A) Tracey Flye

B - Sept 14, 1962 (Winnipeg, Man)

B) Jay Flye

B - June 7, 1965 (Winnipeg, Man)

2) Edward Royce "Glenn" McLachlan

B - Aug 10, 1931 (Winnipeg, Man)
M - 1958 (Vancouver, BC)
Sp#1 - Selma Eriksson (div)
Partner - Lois Rufer

A) Shawn Dell McLachlan

B - ()

B) Cameron Glenn McLachlan

B - ()

C) Randal Paige McLachlan

B - ()

#2 JOHN ALFRED "ALEX" McLACHLAN

B - Feb 20, 1906 (Somerset, Man)
D - June 2, 1982 (Winnipeg, Man)
M - Mar 4, 1932 (Winnipeg, Man)
Sp - Clara Bishop
B - May 30, 1914 (Shelly, Man)

1) Dorothy "Joan" McLachlan

B - Jan 6, 1933 (Winnipeg, Man)
D - Oct 7, 1996 (Winnipeg, Man)
M - June 13, 1954 (Winnipeg, Man)
Sp - Leonard Teskey
B - June 23, 1933 (Winnipeg, Man)

A) Harold John Teskey

B - July 8, 1955 (Victoria, BC)
M - July 17, 1982 (Erickson, Man)
Sp#1 - Tracey Squance
B - (Sandy Lake, Man)

a) Jeremy Teskey

B - Apr 17, 1983 (Brandon, Man)

b) Matthew Teskey

B - Aug 14, 1985 (Brooks, Alta)

M - July 2, 1994 (Calgary, Alta)
Sp#2 - Sharon E. McGahan
B - May 11, 1957 (Windsor, Ont)

a) Jason McGahan

B - Oct 26, 1975 (Calgary, Alta)
M - (Calgary, Alta)
Sp - Carin Rubak
B - ()

i) Kiara Mary Louise McGahan

B - Mar 12, 1999 (Calgary, Alta)

b) Brian McGahan

B - July 9, 1979 ()

B) Terry Brenda Teskey

B - June 5, 1958 (Winnipeg, Man)
M - June 24, 1994 (Calgary, Alta)
Sp - Thomas Hurka
B - Aug 10, 1952 ()

a) Alexander Anthony Hurka-Teskey

B - July 6, 1998 (Calgary, Alta)

C) Sandra Wendy Teskey

B - Nov 10, 1959 (Winnipeg, Man)
M - Aug 25, 1991 (Vancouver, BC)
Sp - Robert MacLean
B - Dec 15, 1949 (Vancouver, BC)

D) Shelley Fania Teskey

B - Feb 26, 1966 (Winnipeg, Man)
M - Dec 16, 2000 (Maple Ridge, BC)
Sp - Jon Davis
B - Nov 6, 1968 (Vancouver, BC)

a) Cole Davis

B - Dec 5, 1992 (Vancouver, BC)

b) Nathan Davis

B - May 28, 2000 (Vancouver, BC)

E) Leslie Ginger Teskey

B - Oct 24, 1968 (Winnipeg, Man)
M - Feb 24, 2001 (Prague, Czech)
Sp - Jirka Sedlarovi
B - ()

#3) VIRGINIA MANETTA "MINNIE" McLACHLAN

B - July 21, 1910 (Winnipeg, Man)
D - Mar 16, 1968 (Winnipeg, Man)
M - Apr 1927 (Winnipeg, Man)
Sp#1 - Albert Smith (div)
B - ()



1) Jack Ambrey McLachlan

B - Apr 15, 1928 (Winnipeg, Man)
M - June 30, 1956 (Winnipeg, Man)
Sp - Elizabeth Joan Freeberg
B - Mar 10, 1931 (Fort Frances, Ont)

A) Karen Joan McLachlan

B - Mar 22, 1960 (Winnipeg, Man)
M - May 22, 1981 (Winnipeg, Man)
Sp#1 - Allan Black
B - ()
M - Dec 14, 1988 (Edmonton, Alta)
Sp#2 - John Hohol
B - ()

B) Kimberley Anne McLachlan

B - Dec 25, 1962 (Winnipeg, Man)
M - 1986 ()
Sp#1 - Kevin Melanki
B - ()
M - 1988 (Winnipeg, Man)
Sp#2 - Seymour Settler
B - ()

a) Michael Settler

B - June 2, 1989 (Winnipeg, Man)

b) Madalyn Settler

B - Dec 19, 1992 (Victoria, BC)

C) Greg McLachlan

B - Sept 1, 1966 (Winnipeg, Man)
D - Dec 27, 1973 (Winnipeg, Man)

M - Aug 10, 1940 ()
Sp#2 - James Enos Westbrooke
B - Feb 26, 1909 ()
D - Nov 19, 1981 (Winnipeg, Man)

#4 MURDOCK AMBREY "ANDY" McLACHLAN

B - Oct 12, 1912 (Somerset, Man)
D - Apr 29, 1977 (Winnipeg, Man)
M - Apr 1932 (Winnipeg, Man)
Sp#1 - Ida Cherpaw
B - 1915 (Teulon, Man)
D - Jan 22, 1949 (Winnipeg, Man)



1) Donna Mary Louise McLachlan

B - Jan 14, 1935 (Winnipeg, Man)
D - Feb 14, 1987 (Vancouver, BC)
M - Jan 1953 (Winnipeg, Man)
Sp - Phillip Cromwell (div)
B - ()



A) Deborah Florence Cromwell

B - May 16, 1953 (Winnipeg, Man)
M - Feb 17, 1974 (Vancouver, BC)
Sp - Douglas Rudolph Butler
B - June 27, 1950 (New Westminster, BC)

a) Derrick Sanford Butler

B - Nov 18, 1975 (New Westminster, BC)
M - ()
Sp - unknown
B - ()

i) David Butler

B - ()

ii) Reese Butler
B - ()

iii) Ethan Butler
B - ()

b) Daniel Curtis Butler
B - Apr 21, 1977 (New Westminster, BC)

c) Delanna Louise Butler
B - Apr 8, 1979 (New Westminster, BC)

i) Darien Joseph unknown
B - ()

ii) Rachel Lee unknown
B - ()

B) Sherry Lynn Cromwell

B - June 17, 1954 (Winnipeg, Man)
M - Feb 17, 1978 (Vancouver, BC)
Sp - Sandy Edward Alexander Maher
B - May 7, 1954 (Nelson, BC)

a) Jason Phillip Murdock Maher
B - May 17, 1974 (New Westminster, BC)

b) Chelsey Jean Louise Maher
B - Aug 11, 1978 (New Westminster, BC)

C) Rosemary Jean McLachlan Fuller

B - Mar 4, 1858 (Vancouver, BC)
M - June 23, 1976 (Edmonton, Alta)
Sp - Roland Manfred Beier
B - Mar 1, 1957 (Edmonton, Alta)



a) Jason Roland Beier
B - July 21, 1978 (Prince George, BC)

b) Aleasha Marie Beier
B - Mar 25, 1981 (Prince George, BC)



D) Phillip Calan Cromwell

B - Nov 22, 1959 (Surrey, BC)
M - Aug 21, 1993 (Vancouver, BC)
Sp - Diane unknown
B - Apr 29, 1964 (Abbotsford, BC)

a) Kourtenay Cromwell
B - Oct 30, 1993 (Abbotsford, BC)

b) Phillip Keenan Cromwell
B - Apr 13, 1997 (Abbotsford, BC)

E) Darlene Laverne Cromwell

B - June 30, 1961 (Vancouver, BC)
M - ()
Sp - William Alexander White
B - ()

a) James Alexander White
B - Mar 23, (Surrey, BC)

b) Casey Calan White
B - Jan 9, (Surrey, BC)

F) Brenda Joy Cromwell
B - Apr 23, 1963 (Digby, NS)
M - ()
Sp - Carl David Markerth
B - Dec 17, 1957 (Timmons, Ont)

a) Shara Lee Dara Markerth
B - Sept 27, 1985 (Burnaby, BC)

b) Carl Phillip Joseph Markerth
B - Aug 29, 1989 (Burnaby, BC)

c) Raelynn Shirley Louise Markerth
B - Feb 1, 1992 (Burnaby, BC)

G) Karalene Margaret Cromwell
B - Sept 8, 1964 (Vancouver, BC)
M - ()
Sp - unknown (div)
B - ()

a) Breanna Donna Cromwell
B - July 21, 1986 (Vancouver, BC)

H) Gwen Leanne Cromwell
B - Oct 22, 1965 (Vancouver, BC)
M - ()
Sp - Don Bennett
B - ()

a) Donna Lynn Bennett
B - Dec 29, 1990 (New Westminster, BC)

2) Ron John Ambrey McLachlan
B - Jan 10, 1936 (Winnipeg, Man)
M - Feb 21, 1962 (Winnipeg, Man)
Sp - Adele Leah Coden
B - Nov 20, 1939 (Winnipeg, Man)



A) Colleen Roberta Coden
B - April 8, 1958 (Winnipeg, Man)

B) Lorin McLachlan
B - Mar 6, 1967 (Los Angeles, Cal)

3) Terrance Cecil Aubrey McLachlan
B - Aug 8, 1944 (Winnipeg, Man)
M - ()
Sp - Barbara Bonwich
B - ()



D - May 6, 2002 (Winnipeg, Man)

4) Darlene May McLachlan
B - May 2, 1947 (Winnipeg, Man)
M - Nov 21, 1964 (Winnipeg, Man)
Sp - Edward Wesley "Ted" Switzer
B - Dec 4, 1944 (Winnipeg, Man)



A) Eileen Florence Switzer

B - Apr 13, 1965 (Winnipeg, Man)
M - July 15, 1989 (Fisherton, Man (Fisher Branch))
Sp - Richard John Stapleton
B - June 30, 1961 (Winnipeg, Man)



a) Ian Wilfred Edward Stapleton

B - May 24, 1994 (Winnipeg, Man)

B) Tracy May Switzer

B - Dec 4, 1968 (Ashern, Man)
M - Nov 12, (Winnipeg, Man)
Sp#1 - Michael Alfred Mikulla (div)
B - Nov (Winnipeg, Man)



a) Wesley Alfred Switzer Mikulla

B - Mar 29, 1992 (Winnipeg, Man)

M - July 14, 2001 (Winnipeg, Man)
Sp#2 - Rodney Warren James Falk
B - Oct 28, 1967 (Winnipeg, Man)

b) Meagan Elizabeth Falk

B - Apr 10, 1989 (Winnipeg, Man)

M - ()
Sp#2 - Margaret Graham
B - ()

5) Maureen Leslie "Lee" McLachlan

B - ()
M - Apr 24, 1976 ()
Sp - Casey unknown

6) Lori McLachlan

B - ()

#5 DANIEL "AUBREY" McLACHLAN

B - Dec 25, 1916 (Mayberry, Sk)
D - Apr 29, 1987 (Steinbach, Man)
M - July 29, 1940 (Transcona, Man)
Sp - Dorothy Jane Marshall
B - Nov 16, 1916 (Winnipeg, Man)



1) Unnamed McLachlan

B - Aug 20, 1946 (Winnipeg, Man)
D - Aug 20, 1946 (Winnipeg, Man)

2) Dianne Mary McLachlan

B - Dec 2, 1947 (Winnipeg, Man)
M - Nov 8, 1969 (Winnipeg, Man)
Sp - Richard Joseph Turcan
B - Nov 6, 1948 (Winnipeg, Man)



A) Mark Anthony Turcan

B - Jan 15, 1970 (Winnipeg, Man)
M - May 28, 1994 (Winnipeg, Man)
Sp - Tracey Anne Zoe Hansell
B - Oct 27, 1970 (Winnipeg, Man)



a) Erick Anthony Turcan

B - May 3, 1995 (Winnipeg, Man)

b) Amber-Lynn Dawn Turcan
B - Jan 15, 1997 (Winnipeg, Man)



B) Michael Richard Turcan
B - Jan 21, 1973 (Winnipeg, Man)
M - Sept 14, 1996 (Winnipeg, Man)
Sp - Tammy Lynne Greenizan
B - Mar 1, 1973 (Winnipeg, Man)



a) Tanner Michael Turcan
B - July 6, 1997 (Winnipeg, Man)



b) Kalie Rose Turcan
B - Dec 16, 1998 (Winnipeg, Man)



C) Kevin Aubrey Turcan
B - Apr 29, 1974 (Winnipeg, Man)
M - Aug 7, 1999 (Winnipeg, Man)
Sp - Lori-Anne "Lori" Gudrun Becker
B - Jan 2, 1975 (Boissevain, Man)



a) Joseph Robert Turcan
B - July 31, 2000 (Winnipeg, Man)



3) John "Jack" Marshall McLachlan
B - Nov 26, 1950 (Winnipeg, Man)
M - June 23, 1973 (Winnipeg, Man)
Sp#1 - Diana Sherratt (div)
B - Mar 29, 1952 ()
M - Sept 28, 1985 (Winnipeg, Man)
Sp#2 - Dianne "Jess" Marguerite Stephanson
B - Dec 5, 1949 (Selkirk, Man)

A) Patricia "Tricia" Lynn Stephanson
B - June 2, 1970 (Selkirk, Man)
M - Aug 26, 1995 (St. Andrews, Man)
Sp - Roy Wallace Hardwick (sep)
B - Mar 31, 1969 (Selkirk, Man)

a) John Marshall Robert Hardwick
B - Sept 2, 1996 (Selkirk, Man)

b) Jordan William Hardwick
B - Feb 13, 1998 (Selkirk, Ma)

4) Allen Aubrey James McLachlan
B - May 14, 1961 (Winnipeg, Man)
M - Sept 24, 1983 (Winnipeg, Man)
Sp - Lorette Estelle Marie Beaudry
B - Mar 10, 1962 (Winnipeg, Man)



A) Darryl Allen McLachlan
B - Oct 25, 1984 (Winnipeg, Man)

B) Douglas Marshall McLachlan
B - Dec 27, 1986 (Steinbach, Man)

C) David James McLachlan
B - Dec 16, 1987 (Steinbach, Man)

D) Dylan Michael McLachlan
B - Jan 7, 1992 (Steinbach, Man)



E) Daniel Jack McLachlan
B - July 30, 1993 (Steinbach, Man)



5) Joan Dorothy McLachlan
B - May 3, 1962 (Winnipeg, Man)
M - Aug 3, 1985 (Winnipeg, Man)
Sp - Dominic Andre Joseph Beaudry
B - Oct 3, 1960 (Winnipeg, Man)



A) Michelle Constance Beaudry
B - Apr 8, 1987 (Steinbach, Man)



B) Andre Daniel Beaudry
B - Mar 14, 1989 (Steinbach, Man)

#6 IVY ILENE ALICE "PEGGY" McLACHLAN

B - Aug 15, 1921 (Moose Jaw, Sk)
D - May 18, 1996 (Winnipeg, Man)
M - Nov 26, 1942 (Barrie, Ont)
Sp - Arthur Mewburn Johnston
B - Jan 18, 1918 (Winnipeg, Man)
D - May 29, 1982 (Winnipeg, Man)

1) Shannon Christine Johnston
B - Dec 16, 1944 (Winnipeg, Man)
D - Dec 16, 1944 (Winnipeg, Man)

2) Roberta Eileen Johnston
B - Sept 18, 1947 (Winnipeg, Man)
M - (Winnipeg, Man)
Sp - Richard Harrington
B - (Winnipeg, Man)

A) Shawn Harrington
B - July 20, (Calgary, Alta)

B) Patrick Harrington
B - Mar 12, (Calgary, Alta)

3) Valerie Arlene Johnston
B - Sept 10, 1949 (Winnipeg, Man)
M - ()
Sp - Robert McKinnon (div)
B - ()

A) Tara McKinnon
B - Dec 10, 1980 (Winnipeg, Man)

4) Arthur Mewburn Johnston
B - Sept 10, 1949 (Winnipeg, Man)
D - Sept 10, 1949 (Winnipeg, Man)

5) Lorne Gary Campbell Johnston
B - May 27, 1951 (Winnipeg, Man)
D - Oct 2, 1986 (Pauingosse, Man)
M - June 2, 1973 (Winnipeg, Man)
Sp - Victoria Harder (div)
B - Mar 10, 1953 (Winnipeg, Man)

A) Luke Johnston
B - July 4, 1978 (Winnipeg, Man)

6) William Keith Johnston

B - Mar 9, 1953 (Winnipeg, Man)
M - May 29, 1976 (Winnipeg, Man)
Sp - Cheryl Trapp
B - Feb 23, 1956 (Winnipeg, Man)

A) Trish Johnston

B - Jan 30, 1979 (Winnipeg, Man)

B) Garth Johnston

B - Jan 15, 1982 (Winnipeg, Man)

7) James Russell Johnston

B - Apr 10, 1956 (Winnipeg, Man)
M - Dec 31, (Winnipeg, Man)
Sp - Lou Ann Eschuk
B - Mar 27, ()

A) Angela Johnston

B - Oct 21, 1976 (Winnipeg, Man)

8) Jeanette Maureen Johnston

B - May 8, 1957 (Winnipeg, Man)
M - Oct 22, 1977 ()
Sp - Craig Zborowski
B - ()

A) Bill Zborowski

B - Aug 27, (Winnipeg, Man)

B) Kristan Zborowski

B - June 25, (Regina, Sk)

| | |
|-----------------------------------|----------------------------|
| ERNEST CAMPBELL McLACHLAN | ANNIE STINSON |
| B – Oct 4, 1878 (Wellington, Ont) | B – Dec 25, 1878 (England) |
| D – July 26, 1951 () | D – April 15, 1925 () |
| M - () | () |



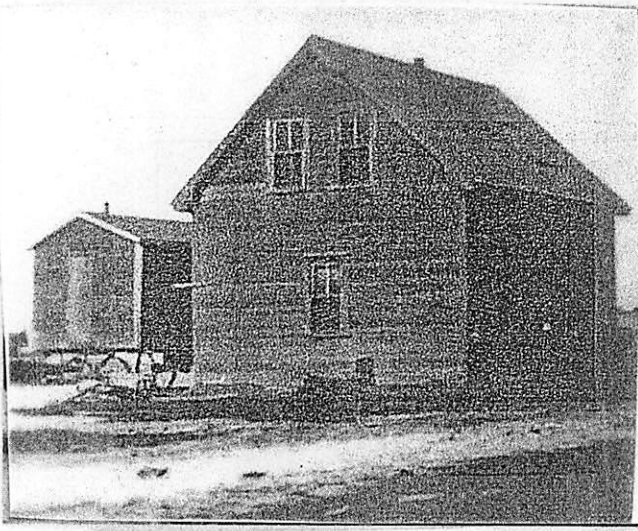

Ernest Campbell McLachlan's house

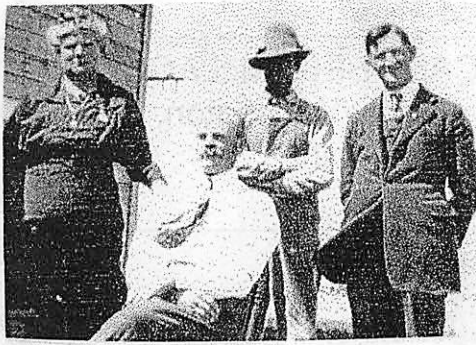

Ernest Campbell McLachlan with wife Annie and ? and ?



Arnold, Ernest, Arnold's son, Gordon, Daniel James and Ernest Campbell McLachlan (sitting)

From City Hall records in Moose Jaw:

"Ernest Campbell McLachlan of Briercrest born in Ont. Died 26, July 1951 @ 74 yrs. Buried July 27, 1951 died from coronary occlusion. Occupation Farmer, Widowed, Baptist, Burial fee \$37.50 Grave 5 Lot 102 Block 21 Rosedale Cemetery, Moose Jaw, Sk. Annie McL. Born in England, resided Mayberry. Died 15 Apr., 1925 @ 46yrs. Cause of death: Septicaemia absorption from gengrenous bowel. Buried: Apr. 17, 1925 Burial fee \$19.00. Religion: Salvation Army. Last residence M. Jaw. Buried in Grave 3 Lot 26 Block 1 Rosedale Cemetery, M. Jaw."



Kate McLachlan



Kate (McLachlan) Rose



Kate (McLachlan) Rose and children
L-R - Inez, Jim (back), Cecil (front),
Mary



Alexander "Sandy" Rose

#1 CECIL McLACHLAN ROSE

B - June 25, 1905 (Basswood, Man)
D - Jan 3, 1980 (Minnedosa, Man)
M - Oct 24, 1942 (Binscarth, Man)
Sp - Rachal Margaret Bowley
B - July 30, 1919 (Binscarth, Man)

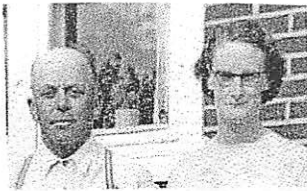

1) Malcolm Arthur Rose

B - Oct 18, 1946 (Minnedosa, Man)
M - May 2, 1970 (Newdale, Man)
Sp - Shirley irene English
B - Sept 3, 1948 (Minnedosa, Man)



A) Shawn David Rose

B - Sept 8, 1971 (Minnedosa, Man)
M - Aug 19, 1995 (Minnedosa, Man)
Sp - Christine Dawn Delgaty
B - July 12, 1973 (Minnedosa, Man)



a) Joshua David Rose

B - June 9, 1998 (Minnedosa, Man)



b) Victoria Paige Rose

B - Sept 10, 1999 (Minnedosa, Man)



B) Dallas Michael Rose

B - Jan 23, 1974 (Minnedosa, Man)
M - June 27, 1998 (Erickson, Man)
Sp - Shanda Lynn Wruth
B - 1979 (Erickson, Man)



a) Colton Mark Rose

B - Oct 31, 1998 (Minnedosa, Man)



b) Kiana Shirley Lynne Rose

B - Nov 22, 1999 (Minnedosa, Man)



c) Keely Jayden Brooks Rose

B - Nov 15, 2001 (Minnedosa, Man)



2) Sandra Louise Rose

B - Dec 6, 1948 (Minnedosa, Man)
M - Aug 9, 1969 (Basswood, Man)
Sp - Chris George Crawford
B - Oct 29, 1944 (England)



A) Jennifer Lynn Crawford

B - Aug 31, 1975 ()
M - July 31, 1997 (Kingston, Ont)
Sp - David Niittynen
B - Nov 4, ()



B) Michele Margaret Crawford

B - Jan 6, 1978 ()



3) Garnet Stewart Rose

B - Mar 27, 1950 (Minnedosa, Man)
Partner - Marjorie Colvine
B - Oct 6, ()

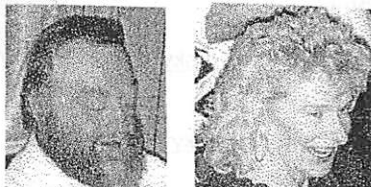

#2 JAMES HENRY ROSE

B - Aug 27, 1907 (Basswood, Man)
D - Oct 5, 2000 (Strathclair, Man)
M - June 10, 1933 (Basswood, Man)
Sp - Lillian Constance Olson
B - Nov 4, 1910 (Kenora, Ont)
D - Apr 6, 1980 (Strathclair, Man)



1) Venetta Winnona Rose

B - Oct 29, 1937 (Minnedosa, Man)
D - Nov 24, 2000 (Strathclair, Man)
M - July 4, 1956 (Basswood, Man)
Sp - William George Creber
B - July 14, 1932 ()



A) Patricia Jean Creber

B - Apr 11, 1957 ()
M - June 18, 1977 (Strathclair, Man)
Sp - Danny Shwaluk
B - May 4, 1951 ()



a) Joseph James Shwaluk

B - Oct 23, 1979 ()



b) Steven William Shwaluk

B - Apr 19, 1982 ()



c) Timothy Daniel Shwaluk

B - Aug 27, 1988 ()



B) Donna Marie Creber

B - Feb 11, 1959 ()
M - May 23, 1981 (Strathclair, Man)
Sp - Dennis Memryk
B - May 23, 1953 ()



a) Richard Dennis Memryk

B - July 31, 1983 ()



b) Robert Dean Memryk

B - Nov 6, 1986 ()



C) William Alexander "Sandy" Creber

B - June 5, 1965 ()
M - Oct 7, 2000 (Oakburn, Man)
Sp - Tammy Sytnyk
B - ()



a) Christopher Sytnyk

B - ()



D) Lisa Lillian Creber

B - Feb 11, 1970 ()
M - June 6, 1992 (Strathclair, Man)
Sp - Carl Koversky
B - Jan 2, 1968 ()



a) Caitlin Rose Koversky

B - Nov 9, 1992 ()



b) Kelly Dawn Koversky

B - Sept 12, 1994 ()



2) Glen Garton Rose

B - Mar 29, 1941 (Minnedosa, Man)
M - May 12, 1984 (Hayslip, Man)
Sp - Vivian Darlene Cochrane
B - Feb 7, 1942 ()



A) Debra Darlene Rose

B - May 8, 1962 ()
M - ()
Sp - Dexter Grant
B - Apr 2, 1962 ()



a) Stephen Glen Grant

B - Sept 2, 1986 ()

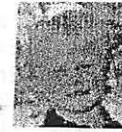

b) Daniel James Grant

B - Dec 20, 1989 ()



B) James Glen Rose

B - Jan 12, 1965 ()
M - Oct 13, 1984 (Minot, ND)
Sp - Candice Demaree
B - Sept 15, 1966 ()



a) Tanna Dale Rose

B - Feb 25, 1985 ()



b) Rebecca Ray Rose

B - June 17, 1986 ()



c) Travis James Rose

B - Dec 12, 1990 ()



3) Robert Keith Rose

B - Feb 13, 1946 (Minnedosa, Man)
M - ()
Sp#1 - Joanne Brooking (div)
B - ()



A) Scott Rose

B - May 18, 1965 ()

B) Daniel Keith Rose

B - Oct 6, 1970 ()
D - Sept 22, 1996 ()

M - Feb 21, 1976 ()
Sp#2 - Betty Diane Gauryluk
B - June 22, 1953 ()



C) Donna Patricia Rose

B - Sept 7, 1973 ()
M - Apr 25, 1998 ()
Sp - Kevin Bartram
B - ()



a) Zachery William Bartram

B - Oct 29, 2000 ()



D) Kelly Jo Rose

B - Sept 18, 1979 ()
Partner - Cory Wawota
B - ()



#3 INEZ IRENE ROSE

B - July 12, 1909 (Basswood, Man)
D - June 30, 1966 (Binscarth, Man)
M - Nov 27, 1929 (Basswood, Man)
Sp#1 - Charles Smart
B - Nov 25, 1893 (Scotland)
D - Nov 29, 1945 (Basswood, Man)



1) Shirley Mae Smart

B - Sept 7, 1930 (Basswood, Man)
M - Oct 23, 1948 (Binscarth, Man)
Sp - Donald Austin Bradley
B - July 25, 1925 (Newdale, Man)
D - Dec 16, 1977 (Newdale, Man)



A) Sheila Marie Bradley

B - Dec 3, 1949 (Shoal Lake, Man)
M - Oct 25, 1969 (Newdale, Man)
Sp - Robert "Dean" Goodman
B - Aug 14, (Moosomin, Sk)



a) Staci Nadene Goodman

B - July 6, 1976 (Moosomin, Sk)
M - Mar 29, 1997 (Moosomin, Sk)
Sp - Joseph "Scott" Kingdon
B - ()



i) Skylar Joseph Kingdon

B - Oct 18, 1997 (Moosomin, Sk)



ii) Sydney Nash Kingdon

B - Sept 21, 1999 (Moosomin, Sk)



b) Danaya Dawn Goodman

B - Dec 9, 1980 (Moosomin, Sk)
M - July 10, 1999 (Rocanville, Sk)
Sp - Trevor Nathan Gawryluk
B - (Brandon, Man)



i) Cole Robert Alexander Gawryluk

B - Oct 21, 1997 (Moosomin, Sk)



ii) Kyle Trevor Bradley Gawryluk

B - June 16, 2000 (Moosomin, Sk)



B) Dwayne Bradley

B - Nov 3, 1950 (Shoal Lake, Man)
M - Aug 14, 1971 (Minitonas, Man)
Sp - Frances Minnie Hay
B - June 8, 1952 (Swan River, Man)



a) Bonnie Marie Bradley

B - May 30, 1971 (Winnipeg, Man)
M - May 21, 1994 (Red Deer, Alta)
Sp - Keith Roy Penney
B - Nov 19, 1973 (Powell River, BC)



i) Emma Marie Penney

B - Feb 2, 1995 (Red Deer, Alta)



ii) Bradley Joseph Penney

B - Oct 5, 1998 (Red Deer, Alta)



b) Rhonda Mae Bradley
 B - June 29, 1977 (Red Deer, Alta)
 M - May 13, 2000 (Red Deer, Alta)
 Sp - Derek James Duncan
 B - Jan 27, 1977 ()



2) Ronald Keith Smart
 B - Sept 22, 1931 (Basswood, Man)
 M - Dec 19, 1963 (Oxbow, Sk)
 Sp - Esther Marie Crozier
 B - Apr 25, 1944 (Oxbow, Sk)



A) Melanie Rose Smart
 B - June 14, 1965 (Oxbow, Sk)
 M - Dec 25, 1992 (Alsask, Sk)
 Sp - Kevin Patrick McMahon
 B - Jan 9, 1958 (Pictou, Ont)



a) Dustin Nicholas McMahon
 B - Mar 12, 1995 (Edmonton, Alta)

b) Dylan Alexander McMahon
 B - Apr 16, 1998 (Edmonton, Alta)

B) Melissa Diana Smart
 B - Jan 24, 1966 (Estevan, Sk)



a) Damon Allen Smart
 B - Sept 21, 1989 (Kindersley, Sk)

3) Garth Gartley Smart
 B - Jan 27, 1933 (Binscarth, Man)
 M - Oct 16, 1957 (San Clara, Man)
 Sp - Edith Charters
 B - June 9, 1940 (San Clara, Man)



A) Lorna Eileen Smart
 B - Nov 2, 1958 (Roblin, Man)
 M - Aug 13, 1977 (St. Lazare, Man)
 Sp - Allan James Ducharme
 B - Dec 7, 1953 ()



a) Evan Paul Smart-Ducharme
 B - Apr 16, 1983 (Brandon, Man)

b) Ellen Marie Smart-Ducharme
 B - Aug 10, 1988 (Prince Albert, Sk)

B) Judy Ellen Smart
 B - May 23, 1960 (Roblin, Man)
 M - July 28, 1990 (Binscarth, Man)
 Sp - Rob Fisher
 B - Nov 21, 1960 (Kingston, Ont)



a) Rachal Louise Fisher
 B - Jan 25, 1994 (Thompson, Man)



b) Catharine Rose Fisher
 B - Oct 14, 1995 (Thompson, Man)



C) Gina Louise Smart

B - May 17, 1965 (Russell, Man)
M - July 28, 1984 ()
Sp - Sheldon Pitz
B - Jan 5, 1961 (Roblin, Man)



a) Amanda Mae Pitz

B - Oct 20, 1992 (Winnipeg, Man)



b) Stephanie Inez Pitz

B - Mar 4, 1998 (Winnipeg, Man)



c) Sarah Leigh Pitz

B - Aug 8, 2000 (Winnipeg, Man)



D) Derek Charles Smart

B - Nov 20, 1968 (Russell, Man)
M - July 1994 (Virden, Man)
Sp - Tanya Dawn Corby
B - Apr 20, 1974 (Estevan, Sk)



a) Tyson Derek Smart

B - July 1, 1996 (Brandon, Man)



b) Brooklyn Elma Marie Smart

B - May 25, 1999 (Brandon, Man)



4) Donna Merle Smart

B - June 23, 1936 (Basswood, Man)
D - Aug 20, 1991 (Russell, Man)
M - Oct 25, 1955 (Russell, Man)
Sp - Gordon Hiller
B - Nov 25, 1934 (Russell, Man)



A) Beverley Anne Hiller

B - Apr 13, 1956 (Russell, Man)



a) Shane Allan Lorne Marzoff

B - Mar 21, 1980 (Russell, Man)



B) Cheryl Marlene "Marnie" Hiller

B - Apr 27, 1957 (Russell, Man)



a) Laura Lee Hiller

B - Mar 16, 1977 (Langenburg, Sk)



i) Cody Erin Bird

B - June 6, 1997 (Yorkton, Sk)



C) Randy Thomas Hiller

B - May 7, 1959 (Russell, Man)
M - Apr 1990 (White Mouth, Man)
Sp - Cheryl Kozak (div)
B - ()



a) Braden Thomas Hiller

B - Aug 4, 1990 (Winnipeg, Man)



M - Mar 1947 (Minnedosa, Man)

Sp#2 - John Reid

B - 1907 ()

D - 1979 ()



5) Delmar Marshall Reid

B - Mar 8, 1948 (Russell, Man)
M - Aug 20, 1971 (International Peace Gardens)
Sp - Donna Louise McMorris
B - Dec 23, 1949 (Kilarney, Man)



A) Lorissa Joy Reid

B - Dec 11, 1976 (Russell, Man)
M - Nov 15, 1997 (Russell, Man)
Sp - Orland Cook
B - Aug 7, 1970 (Russell, Man)



a) Rylan Thomas Cook

B - Aug 19, 2001 (Red Deer, Alta)



B) Devin Curtis Reid

B - Apr 15, 1979 (Russell, Man)



#4 MARY MURIEL ROSE

B - Aug 8, 1911 (Basswood, Man)
M - Apr 27, 1935 (Basswood, Man)
Sp - Garth Wolstenholme
B - Aug 2, 1910 (Pettapiece, Man)
D - Dec 4, 1979 (Minnedosa, Man)



#5 ARTHUR HERBERT ROSE

B - Mar 10, 1913 (Basswood, Man)
D - May 20, 1914 (Basswood, Man)

| | |
|----------------------------------|---------------------|
| ANNABELLE McLACHLAN | Sp #1 - ARTHUR WOOD |
| B - 1881 (Wellington, Ont) | B - () |
| D - May 1934 (Peace River, Alta) | D - () |
| M - () | |



| |
|--|
| AUBREY KEITH "WOODY" WOOD |
| B - Mar 15, 1898 () |
| D - Jan 22, 1969 (Medicine Hat, Alta?) |

| | |
|---------------------|------------------------------------|
| ANNABELLE McLACHLAN | Sp #2 - DONALD MAYBERRY |
| | B - 1872 (Ontario) |
| | D - Dec 9, 1941 (Fort Sask., Alta) |
| M - () | |



| |
|---|
| PHOEBE ROSE MAYBERRY |
| B - Dec 11, 1907 (Irvine, Alta) |
| D - Mar 27, 1989 (Grande Prairie, Alta) |



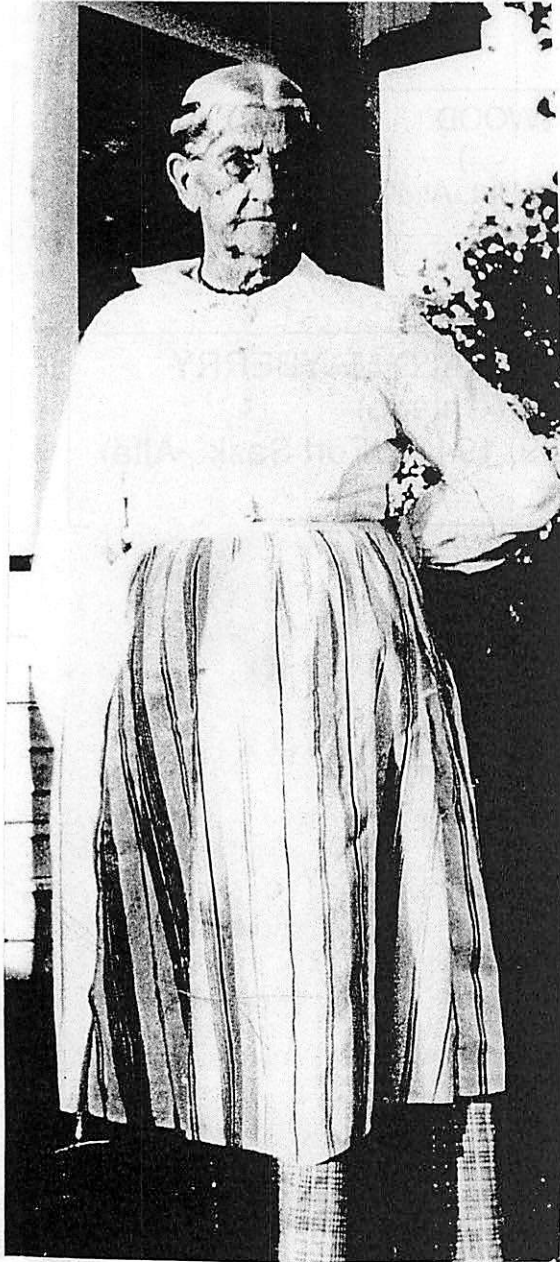

Annabelle (McLachlan) Mayberry



Donald Mayberry

#1 AUBREY KEITH "WOODY" WOOD

B - Mar 15, 1898 ()
D - Jan 22, 1969 (Medicine Hat, Alta?)
M - ()
Sp - Elinor unknown
B - ()



#2 PHOEBE ROSE MAYBERRY

B - Dec 11, 1907 (Irvine, Alta)
D - Mar 27, 1989 (Grande Prairie, Alta)
M - Dec 5, 1928 (Regina, Sk)
Sp - Herbert Wilson Black
B - Feb 2, 1896 (Cookstown, Ont)
D - May 29, 1973 (Manning, Alta)



1) Mervyn Donald Black

B - Apr 12, 1930 (Manning, Alta)

2) Cecil Herbert Black

B - Dec 23, 1931 (Manning, Alta)
M - Sept 15, 1961 (Manning, Alta)
Sp - Marcella Schamehorn
B - July 11, 1944 (Manning, Alta)



A) Kevin Ross Black

B - Dec 15, 1961 (Manning, Alta)
M - Aug 13, 1983 (La Glace, Alta)
Sp - Audrey Anderson
B - Dec 21, 1964 (Grande Prairie, Alta)



a) Justin Ross Black

B - Jan 11, 1986 (Peace River, Alta)



b) Kyla Black

B - Feb 25, 1987 (Grande Prairie, Alta)



B) Owen Lee "Moon" Black

B - Aug 13, 1963 (Manning, Alta)
M - July 7, 1984 (Manning, Alta)
Sp - Liz Kellier
B - Oct 3, 1960 (Mexico)



a) Kristy Rae Black

B - Mar 21, 1978 (Steinbach, Man)
M - July 4, 1998 (Grande Prairie, Alta)
Sp - Shawn McLeod
B - Apr 20, 1971 (Nova Scotia)



b) Richard Scott Black

B - Apr 23, 1980 (Steinbach, Man)
Partner - Andrea Fraser
B - Feb 8, 1979 (Fort St. John, BC)



i) Justice Black

B - Sept 4, 1996 (Grande Prairie, Alta)

ii) Kelly Ann Black

B - Oct 30, 1997 (Grande Prairie, Alta)

iii) Dakota Black

B - June 20, 2001 (Grande Prairie, Alta)



c) Corey Lee Black
B - July 27, 1985 (Peace River, Alta)

C) Kelly Dale Black
B - Dec 10, 1967 (Fairview, Alta)
M - Aug 25, 1990 (Morinville, Alta)
Sp - Michelle Shenberger
B - Aug 18, 1967 (Hay River, NWT)



a) Carter Black
B - June 23, 1994 (St. Albert, Alta)

b) Amanda Black
B - Feb 4, 1999 (St. Albert, Alta)



3) Leslie Wilson Black
B - Jan 16, 1934 (Manning, Alta)
D - Sept 3, 2000 (Manning, Alta)
M - Apr 4, 1967 (Manning, Alta)
Sp - Phyllis Kamieniecki
B - ()
D - Sept 4, 1967 (Manning, Alta)



4) Leonard Keith Black
B - Oct 20, 1936 (Manning, Alta)
M - Mar 17, 1960 (Edmonton, Alta)
Sp - Eva Tkachuk
B - June 29, 1929 ()



A) Dwayne Ronald Black
B - Oct 4, 1960 (Kindersley, Sk)
M - Apr 14, 1990 (Red Deer, Alta)
Sp - Kim Baker
B - ()



a) Brittany Rheanne Black
B - Dec 3, 1991 (Red Deer, Alta)



5) Delbert James Black
B - Mar 17, 1943 (Manning, Alta)



NEIL McLACHLAN

B – Mar 20, 1882 (Tanners Crossing, Man)

D – Dec 31, 1947 (Tisdale, Sk)

M - Apr 7, 1906 (Winnipeg, Man)

URSULA RUTH NEAL

B – Mar 29, 1885 (Brixton/London, Eng)

D – Mar 30, 1976 (Nipawin, Sk)



LEONARD NEIL McLACHLAN

B – Mar 6, 1907 (Newdale, Man)

D – Apr 25, 1987 (Saskatoon, Sk)

VIVIAN MYRTLE McLACHLAN

B – Oct 13, 1908 (Blue Hill, Sk)

D – Nov 9, 1994 (Tisdale, Sk)

FRED HOWARD McLACHLAN

B - Sept 26, 1910 (Blue Hill, Sk)

MERCY ALICE McLACHLAN

B - Oct 7, 1912 (Blue Hill, Sk)

D – Feb 11, 2001 (Tisdale, Sk)

URSULA ELNA McLACHLAN

B – Mar 25, 1921 (Blue Hill, Sk)

D – Feb 25, 1928 ()



Neil and Ursula McLachlan
wedding 1906



Neil McLachlan and Elna hauling logs off section 13 or 23,
1926



Ursula McLachlan taken when teaching school, early 1900s.

(Neil & Ursula are buried at
New Osgoode Cemetery, New Osgoode, SK)



Ursula & Neil McLachlan
with son Leonard Neil



Ursula McLachlan



Neil and Ursula McLachlan

#1 LEONARD NEIL McLACHLAN

B - Mar 6, 1907 (Newdale, Man)
D - Apr 25, 1987 (Saskatoon, Sk)
M - Nov 16, 1932 (Tisdale, Sk)
Sp - Adeline Florence Bush
B - July 15, 1913 (Gull Lake, Sk)
D - Jan 4, 1998 (Salmon Arm, BC)



1) Loretta Florence McLachlan

B - May 31, 1933 (New Osgoode, Sk)
M - July 18, 1953 (Nipawin, Sk)
Sp#1 - John Skibinsky
B - Nov 27, 1929 (Sheho, Sk)
D - May 28, 1970 (Saskatoon, Sk)



A) Darryle Keith McLachlan Skibinsky

B - Apr 10, 1949 (Saskatoon, Sk)
D - Jan 4, 1995 (Saskatoon, Sk)



B) Ivan John Skibinsky

B - Apr 23, 1954 (Nipawin, Sk)
M - 1981 (Saskatoon, Sk)
Sp - Mona McMaster (div)
B - (Ingonish, CBI, NS)

C) Dwight Fredrick Skibinsky

B - May 11, 1956 (Nipawin, Sk)
M - Apr 15, 1975 (Drake, Sk)
Sp - Katherine May Toovey
B - Oct 9, 1957 (Saskatoon, Sk)



a) Shane Skibinsky

B - Aug 28, 1975 (Humboldt, Sk)
M - Mar 2, 1996 (Warman, Sk)
Sp - Wendy Green (sep)
B - Oct 18, 1974 (Kelowna, BC)



i) Rachael Ingrim

B - May 12, 1993 (Kelowna, BC)



ii) Bradley Ray Skibinsky

B - Apr 11, 1996 (Saskatoon, Sk)



b) Kathryn Marie Loretta Skibinsky

B - Jan 5, 1978 (Saskatoon, Sk)
M - Apr 11, 1998 (Herschel, Sk)
Sp - Jason Loken
B - Feb 16, 1976 (Rosetown, Sk)



i) Cody Loken

B - Dec 16, 1997 (Saskatoon, Sk)

ii) Cory Loken

B - Dec 27, 1999 (Saskatoon, Sk)



c) Angela Danelle Skibinsky

B - Dec 6, 1982 (Saskatoon, Sk)



D) Laurie Jay Skibinsky

B - Dec 7, 1957 (Nipawin, Sk)
M - Nov 9, 1974 (Saskatoon, Sk)
Sp#1 - Robert Maveal (div)
B - July 16, 1953 (Winnipeg, Man)

a) Michelle Leigh Maveal
B - Feb 18, 1975 (Saskatoon, Sk)



i) Damon Conner Maveal
B - Nov 22, 2001 (Saskatoon, Sk)

b) Keven Robert Maveal
B - May 27, 1976 (Saskatoon, Sk)



c) Randal George Maveal
B - Sept 22, 1978 (Saskatoon, Sk)

M - Apr 16, 1994 (Saskatoon, Sk)
Sp#2 - Eugene Michael Krawchuck
B - Oct 26, 1954 (Hafford, Sk)



a) GeaAnn Krawchuck
B - July 4, 1994 (Saskatoon, Sk)



E) Michael Lane Skibinsky
B - Mar 26, 1960 (Carrot River, Sk)
M - June 26, 1982 (Saskatoon, Sk)
Sp - Sherry Allan (div)
B - Mar 15, 1960 ()



F) Shellby Zay Skibinsky
B - Apr 12, 1962 (Carrot River, Sk)



a) Darci Ray Crilly
B - May 15, 1988 (Saskatoon, Sk)



b) Daicee Brooke Skibinsky
B - June 17, 1995 (Saskatoon, Sk)

G) Johnathon Leonard Skibinsky
B - May 10, 1967 (Nipawin, Sk)
M - Mar 21, 1998 (Saskatoon, Sk)
Sp - Louise Buckmaster
B - Nov 18, 1967 (Saskatoon, Sk)



a) Arlighe Cole Skibinsky
B - June 29, 1996 (Saskatoon, Sk)



b) Quinn Paul Skibinsky
B - Sept 27, 1998 (Saskatoon, Sk)



H) Marston George Skibinsky
B - May 29, 1969 (Maple Creek, Sk)



M - ()
Sp#2 - Jack Rombaut (div)
B - ()
M - June 25, 1994 (Saskatoon, Sk)
Sp#3 - Douglas Thomas Bridges
B - Mar 4, 1919 (Govan, Sk)



2) Leonard "Keith" McLachlan
B - May 25, 1935 (Armley, Sk)
M - Feb 5, 1955 (Nipawin, Sk)
Sp - Margaret Marcia Hill
B - Dec 8, 1936 (Carrot River, Sk)



A) Debbora Lynn McLachlan

B - Aug 10, 1955 (Nipawin, Sk)
M - May 21, 1983 (Prince George, BC)
Sp - Max Harry Unterhofer
B - Apr 6, 1956 (Prince George, BC)



a) Adam Lorne Unterhofer

B - Apr 28, 1984 (Prince George, BC)

b) Bradley Keith Unterhofer

B - Aug 6, 1986 (Prince George, BC)

B) Lorna Fay McLachlan

B - Feb 28, 1958 (Prince George, BC)
M - Nov 1, 1975 (Prince George, BC)
Sp#1 - Henry Thomas Righi (div)
B - Dec 16, 1952 (Tisdale, Sk)



a) Pamela Lynn Righi

B - Feb 20, 1980 (Prince George, BC)
M - Aug 11, 2001 (Prince George, BC)
Sp - Ryan Lander
B - ()



M - Aug 4, 1990 (Prince George, BC)
Sp#2 - Peter Quaw (div)
B - June 25, 1951 (Prince George, BC)

C) Robin Lee McLachlan

B - May 29, 1967 (Prince George, BC)



a) Dakota Bren Hiebert

B - Jan 31, 1991 (Prince George, BC)



D) Wade Scott McLachlan

B - June 19, 1970 (Prince George, BC)



3) Glenda Ursula McLachlan

B - July 16, 1936 (New Osgoode, Sk)
M - May 24, 1956 (Prince George, BC)
Sp - Fergus George Denomey
B - Sept 24, 1929 (Cudworth, Sk)



A) Gloria Olga Denomey

B - Nov 10, 1956 (Lillooet, BC)
M - Aug 20, 1976 (Prince Albert, Sk)
Sp#1 - David William Topping (div)
B - Jan 31, 1955 (Prince Albert, Sk)



a) David Michael Topping

B - Feb 20, 1977 (Prince Albert, Sk)



M - Aug 18, 1990 (Kamloops, BC)
Sp#2 - Kevin James McCarthy (div)
B - Apr 18, 1960 (Kirkland Lake, Ont)

b) Jessie Daniel McCarthy

B - Feb 19, 1983 (Kamloops, BC)



B) Yvonne Glenda Denomey

B - Dec 11, 1957 (Kamloops, BC)
M - Apr 14, 1984 (Kamloops, BC)
Sp#1 - Robert Anthony Manion (div)
B - June 1, 1948 (Vancouver, BC)



a) Scott Lorensen

B - Nov 1, 1974 (Quesnel, BC)

b) Lacey Yvonne Manion

B - Feb 25, 1980 (Kamloops, BC)

i) Nryan Anthony Manion

B - May 28, 1997 (Kamloops, BC)

ii) Adrian Robert Szentmiklossy

B - Aug 27, 1999 (Calgary, Alta)

M - Nov 14, 1992 (Republic Washington, USA)

Sp#2 - Donald Leo Maycumber

B - Mar 26, 1969 (Republic Washington, USA)



d) Gilbert Michael Maycumber

B - Sept 14, 1993 (Republic Washington, USA)

e) Gabriella Catherin Maycumber

B - Sept 14, 1993 (Republic Washington, USA)

C) Charlette Fay Denomey

B - Jan 18, 1959 (Williams Lake, BC)

M - May 24, 1980 ()

Sp - Robert Thibert (div)

B - ()



a) Marc Alan Thibert

B - Oct 31, 1981 (Edmonton, Alta)



b) Christina Rose Thibert

B - Mar 10, 1984 (Edmonton, Alta)



c) Michel Brandon Thibert

B - May 18, 1987 (Edmonton, Alta)



D) Fergus Harvey Denomey

B - June 20, 1960 (Prince George, BC)

M - Feb 14, 1985 (Vancouver, BC)

Sp - Maria Dinunno

B - Nov 22, 1966 (Vancouver, BC)



a) Shauna Marie Denomey

B - July 1, 1986 (Vancouver, BC)



E) Fredrick George Denomey

B - Aug 13, 1962 (Kamloops, BC)

M - May 13, 1989 (Kamloops, BC)

Sp - Debbie Ann Heichert

B - Apr 8, 1967 (Calgary, Alta)



a) Colten Fredrick Denomey

B - Sept 26, 1991 (Kamloops, BC)



b) Reid Mitchell Denomey

B - June 23, 1994 (Kamloops, BC)



c) Nicole Ann Denomey
B - Dec 31, 1996 (Kamloops, BC)



F) Jerry James Denomey
B - June 21, 1964 (Kamloops, BC)
M - Feb 27, 1988 (Kamloops, BC)
Sp - Janet Lynn Richardson
B - Oct 9, 1960 (Halifax, NS)



a) Crystal Angel Reid
B - Dec 6, 1981 (Salmon Arm, BC)

b) Jerry William Denomey
B - May 11, 1987 (Kamloops, BC)



c) Jackie Lynn Denomey
B - Oct 24, 1989 (Kamloops, BC)

4) Charlotte "Alice" Sophia Christina McLachlan
B - Aug 6, 1937 (New Osgoode, Sk)
M - Jan 5, 1957 (Prince George, BC)
Sp - Kenneth James Breum
B - Sept 17, 1933 (Forestburg, Alta)



A) Alan David Constable
B - Oct 10, 1956 (Vancouver, BC)
M - Sept 14, 1986 (Vancouver, BC)
Sp - Nancy Rae Wood
B - Nov 15, 1963 (Vancouver, BC)



a) Kelly Elenor Constable
B - May 4, 1990 (Vancouver, BC)



b) Reid Alan Rae Constable
B - Feb 4, 1991 (Vancouver, BC)

B) Phyllis Gloria Breum
B - Apr 2, 1958 (Prince George, BC)
M - July 7, 1979 (Prince George, BC)
Sp - Francis Albert Rouble (div)
B - Mar 30, 1958 (Innisfail, Alta)



a) Nicole Lynne Rouble
B - Oct 24, 1980 (Fort St. John, BC)



i) Bruce Anthony Wayne Nelson Rouble
B - May 24, 1996 (Fort St. John, BC)



b) James David Rouble
B - May 31, 1982 (Fort St. John, BC)



C) Jacqueline Ann Breum
B - Aug 14, 1959 (Prince George, BC)
M - Apr 24, 1982 (Fort St. John, BC)
Sp - John Robert Swanson
B - Oct 11, 1958 (Fort St. John, BC)



a) Dustin John Swanson
B - Sept 6, 1982 (Fort St. John, BC)



b) Kalen Dawn Swanson
B - July 14, 1984 (Fort St. John, BC)





c) Robert John Jr. Swanson
B - Oct 19, 1985 (Fort St. John, BC)

D) Kathleen Dawn Breum
B - Sept 28, 1960 (Prince George, BC)
M - Aug 30, 1986 (Prince George, BC)
Sp - Timothy Alan Sutton
B - June 7, 1957 (Surrey, BC)



a) Matthew Alan Sutton
B - Mar 5, 1986 (Prince George, BC)

b) David James Sutton
B - Aug 23, 1990 (Prince George, BC)

E) Omer Leonard Kenneth Breum
B - Sept 30, 1961 (Prince George, BC)
M - June 14, 1986 (Prince George, BC)
Sp - Claire Lucille Nadeau Jones
B - Feb 21, 1955 (Warren, Ont)



a) Theresa Nadeau Breum
B - Aug 2, 1976 (Prince George, BC)

b) Rheannon Chere Jones Breum
B - May 10, 1979 (USA)



i) Ashley Jones Breum
B - Dec 24, 1998 (Vancouver, BC)

c) Kenneth James Breum
B - Aug 30, 1985 (Prince George, BC)



F) Neil Andrew Breum
B - June 9, 1966 (Prince George, BC)



5) Gloria McLachlan
B - Sept 1938 (Archibald, Man)
D - Sept 1938 ()

6) Beverley Joan McLachlan
B - Nov 24, 1940 (Arborfield, Sk)
M - June 8, 1957 (Prince George, BC)
Sp#1 - Eugene Mailhoit
B - Jan 20, 1930 (Dawson Creek, BC)



A) Danielle Marie Mailhoit
B - Mar 20, 1958 (Prince George, BC)
M - (Vancouver, BC)
Sp - Donald Kitt (div)
B - May 17, 1955 (Kenora, Ont)



a) Tara Lee Elizabeth Kitt
B - Oct 20, 1980 (Burnaby, BC)



b) Brandy Lynn Victoria Kitt
B - July 5, 1981 (Kamloops, BC)



c) Jennifer Dawn Amber Kitt
B - Nov 15, 1982 (Kamloops, BC)



d) Brittany Melissa Adrian Kitt
B - Nov 23, 1985 (Kamloops, BC)



B) Wilfred "Bill" Louis Mailhoit

B - Jan 25, 1960 (Prince George, BC)
M - Dec 29, 1978 (Kamloops, BC)
Sp - Marie Pratt
B - Dec 18, 1961 (McBride, BC)



a) Eugene Wilfred Mailhoit

B - Nov 3, 1978 (Clearwater, BC)



b) Mandy Marie Mailhoit

B - Nov 19, 1980 (Clearwater, BC)



i) Trayton Michael Vesper

B - Dec 10, 1998 (Clearwater, BC)

C) Gwendolyn Joy Mailhoit

B - Feb 3, 1961 (Prince George, BC)
M - Nov 5, 1983 (Enderby, BC)
Sp - James Edward Symons
B - June 27, 1947 (Montreal, Que)



a) Joanna Marie Symons

B - June 26, 1974 (Thunder Bay, Ont)
M - Sept 2, 2000 (Thunder Bay, Ont)
Sp - Maxwell Douglas Kaplanis
B - (Thunder Bay, Ont)



b) Jessica Beverly Symons

B - Nov 19, 1985 (Thunder Bay, Ont)



c) Hailey Alexandra Symons

B - Dec 4, 1990 (Lahr, Ger)



D) Blair "Richard" Mailhoit-Martin

B - Apr 16, 1964 (Prince George, BC)
M - June 30, 1986 (Victoria, BC)
Sp#1 - Laurie Maxine Sutherland (div)
B - May 18, 1965 ()

a) Ashley Gwen Mailhoit-Martin

B - Apr 22, 1987 (Victoria, BC)

M - July 1, 2000 (Beausejour, Man)
Sp#2 - Vivian Martin
B - Apr 26, 1963 (Winnipeg, Man)



b) Chelsea Martin

B - May 31, 1989 (Winnipeg, Man)



M - June 1, 1979 (Kamloops, BC)
Sp#2 - Al Hamm
B - Apr 22, 1933 (Zenetta, Sk)



7) Carol Sylvia McLachlan

B - Nov 14, 1944 (Tisdale, Sk)
M - Aug 12, 1961 (Prince George, BC)
Sp - Oliver Harmidias Gendron
B - May 22, 1941 (Pre Ste. Marie, Sk)



A) Owen Oliver Gendron

B - Jan 21, 1963 (Prince George, BC)
M - Dec 23, 1983 (Cranbrook, BC)
Sp#1 - Melinda Dawn Head (div)
B - Oct 3, 1964 ()



a) Evan Amery Gendron

B - Feb 5, 1984 (Cranbrook, BC)

M - Feb 21, 1988 (Cranbrook, BC)
Sp#2 - Devona Renee Wilson (div)
B - May 4, 1967 ()



b) Taryn Alexander Gendron

B - Aug 14, 1988 (Cranbrook, BC)

M - Dec 1, 1995 (Cranbrook, BC)
Sp#3 - Sylvie Gavel-Jolin
B - Apr 6, 1960 (Quebec)



c) Benoit Jolin

B - Nov 27, 1980 (Amos, Que)



d) Francis Jolin

B - Sept 10, 1982 (Amos, Que)



e) David Jolin

B - Oct 27, 1984 (Amos, Que)



B) Mechelle Leslie Gendron

B - June 19, 1965 (Prince George, BC)
M - Oct 11, 1986 (Cranbrook, BC)
Sp - Robert Leslie Mooy (div)
B - Apr 30, 1963 (Victoria, BC)



a) Justin Robert Leslie Mooy

B - June 17, 1987 (Cranbrook, BC)



b) Cole McKenzie Mooy

B - Nov 6, 1989 (Cranbrook, BC)



8) Gregory Brian McLachlan

B - June 3, 1950 (Nipawin, Sk)
M - Sept 21, 1968 (Prince George, BC)
Sp#1 - Martha Florence Reichert (div)
B - Aug 20, 1949 (Porcupine Plain, Sk)

A) Darwin Todd McLachlan

B - Sept 26, 1969 (Prince George, BC)
Partner - Heather Mitchell
B - Sept 21, 1964 (County-Durham, England)

a) Sarah Morgan Mitchell

B - Sept 16, 1988 (Fort St. James, BC)

b) Corey Alexander George Mitchell

B - Apr 11, 1991 (Fort St. James, BC)

c) Elysha Heather McLachlan

B - June 8, 1995 (Prince George, BC)

M - July 5, 1975 (Armstrong, BC)
Sp#2 - Dianne Jean Howard
B - Aug 24, 1946 (Armstrong, BC)

B) Chad Tyler McLachlan

B - Sept 10, 1976 (Prince George, BC)
M - Sept 21, 1997 (Grande Prairie, Alta)
Sp - Jennifer Lee Schmelzer (sep)
B - Aug 5, 1976 ()

a) Clinton Lloyd Schmelzer-McLachlan

B - Apr 29, 1996 (High Level, Alta)

b) Dylan Mathew McLachlan

B - Jan 13, 1999 (White Court, Alta)

C) Jeremy Scott McLachlan

B - Jan 14, 1979 (Prince George, B)

#2 VIVIAN MYRTLE McLACHLAN

B - Oct 13, 1908 (Blue Hill, Sk)
D - Nov 9, 1994 (Tisdale, Sk)
M - Nov 28, 1930 (Tisdale, Sk)
Sp - David Richardson Arnott
B - Mar 20, 1905 (Toronto, Ont)
D - Dec 31, 1986 (Tisdale, Sk)



1) Unnamed Arnott

B - Nov 25, 1931 ()
D - Nov 25, 1931 ()

2) Glennis May Arnott

B - Jan 21, 1934 (Armley, Sk)
M - July 6, 1956 (Tisdale, Sk)
Sp - Rollice Frederik Gronvold
B - July 12, 1933 (Swanson, Sk)



A) Brenda May Gronvold

B - Jan 15, 1959 (Tisdale, Sk)
D - Dec 19, 1995 (Craven, Sk)
M - Jan 8, 1977 (Tisdale, Sk)
Sp - Victor Hamilton
B - Mar 16, 1951 (Foam Lake, Sk)



a) Trent Charles Hamilton

B - June 28, 1977 (Regina, Sk)
Partner - Melissa Olson
B - ()



i) Avery May Hamilton

B - Aug 19, 2000 ()

b) Shauna May Hamilton

B - Oct 21, 1978 (Regina, Sk)



c) Blair David Hamilton

B - Apr 17, 1981 (Regina, Sk)

B) Diane Vivian Gronvold

B - July 23, 1960 (Tisdale, Sk)
M - Aug 12, 1978 (Tisdale, Sk)
Sp#1 - Regis Hamonic
B - Feb 8, 1957 ()



a) Amanda Dawn Hamonic
B - Jan 29, 1981 (Saskatoon, Sk)



b) Garret Regis Hamonic
B - June 6, 1989 (Saskatoon, Sk)



M - Aug 14, 1998 (Saskatoon, Sk)
Sp#2 - Austin Wayne Reynolds
B - Jan 15, 1947 (Regina, Sk)



C) Wayne Rollice Gronvold
B - Apr 30, 1963 (Tisdale, Sk)
M - Feb 20, 1993 (Saskatoon, Sk)
Sp - Sandra Mary Anderson
B - May 8, 1967 (Barrie, Ont)

a) Sarah Rebecca Gronvold
B - Feb 24, 1994 (Saskatoon, Sk)

b) Aislinn Brenda Gronvold
B - Sept 2, 1997 (Saskatoon, Sk)



D) Dawn Grace Gronvold
B - Apr 22, 1965 (Tisdale, Sk)
M - July 4, 1987 (Tisdale, Sk)
Sp - Timothy Wayne Austin Island
B - July 17, 1964 (Saskatoon, Sk)

a) Bailey Breann Island
B - Apr 2, 1990 (Swift Current, Sk)

b) Paige Chantelle Island
B - Oct 9, 1992 (Swift Current, Sk)



3) Unnamed Arnott
B - June, 1938 (Tisdale, Sk)
D - June, 1938 (Tisdale, Sk)

#3 FRED HOWARD McLACHLAN
B - Sept 26, 1910 (Blue Hill, Sk)
M - Aug 16, 1935 (Arborfield, Sk)
Sp - Joyce Elsie Minter
B - Sept 22, 1918 (Pennant, Sk)



1) Frederick "Dee" McLachlan
B - Sept 28, 1936 (RM Arborfield, Sk)
M - Aug 1, 1958 (Tisdale, Sk)
Sp - Caroline "Marie" Irwin
B - Apr 14, 1940 (Clashmoor District, Arborfield, Sk)



A) Marlene Marie McLachlan
B - Sept 6, 1959 (Arborfield, Sk)
M - July 20, 1978 (Melfort, Sk)
Sp - Donald William Dawson
B - Jan 21, 1951 (Leroy, Sk)



a) Monica Marlene Dawson
B - Dec 9, 1979 (Nipawin, Sk)

b) Michelene Fern Dawson
B - Aug 14, 1981 (Nipawin, Sk)



c) Donna Marie Dawson
B - Sept 26, 1982 (Nipawin, Sk)



B) Donald Dee McLachlan
B - Apr 22, 1961 (Arborfield, Sk)
M - Aug 22, 1981 (Nipawin, Sk)
Sp - Barbara Lorraine Fair
B - June 22, 1963 (Saskatoon, Sk)



a) Dedrick Donald McLachlan
B - Jan 12, 1982 (Nipawin, Sk)



b) Desiree Dawn McLachlan
B - Jan 4, 1986 (Saskatoon, Sk)



C) David Neil McLachlan
B - Sept 5, 1964 (Zenon Park, Sk)
M - July 27, 1985 (Zenon Park, Sk)
Sp - Michelle Francoise LeBlanc
B - June 1, 1963 (Zenon Park, Sk)



a) Mandy Lee McLachlan
B - Feb 6, 1988 (Nipawin, Sk)



b) Mari Lindsay McLachlan
B - Aug 9, 1989 (Nipawin, Sk)



c) Misty Rae McLachlan
B - Dec 18, 1990 (Nipawin, Sk)



d) Marla Renee McLachlan
B - Mar 23, 1993 (Nipawin, Sk)



2) Gerald Neil McLachlan
B - June 28, 1939 (New Osgoode, Sk)
M - July 10, 1959 (Arborfield, Sk)
Sp#1 - Isabelle England
B - Apr 21, 1936 ()

A) Wendy Lee McLachlan
B - Dec 19, 1959 (Arborfield, Sk)
D - Feb 7, 1968 (Arborfield, Sk)

B) Sandra Lynn McLachlan
B - Apr 27, 1961 (Arborfield, Sk)

a) April Lee McLachlan
B - Nov 19, 1979 (Edmonton, Alta)

b) Daren Kiel McLachlan
B - Sept 26, 1984 (Edmonton, Alta)

C) Owen Bradley McLachlan
B - July 21, 1962 (Arborfield, Sk)
M - Aug 11, 1984 ()
Sp - Michelle Louise Meckin
B - Jan 4, 1964 ()

a) Kasidy Nicole McLachlan
B - Jan 25, 1984 (Edmonton, Alta)

b) Colby Neil McLachlan
B - Mar 29, 1986 (Edmonton, Alta)

c) Leighton Nicolas McLachlan
B - Feb 4, 1993 (Edmonton, Alta)

M - Feb 14, 1980 (Vernon, BC)
Sp#2 - Cheryl Bennett
B - ()
M - Aug 31, 1991 (Prince Albert, Sk)
Sp#3 - Helen Marion Foster (Meeks)
B - Nov 22, 1939 (Birch Hills, Sk)

3) Eleanor Ruth McLachlan

B - Aug 28, 1947 (Tisdale, Sk)
M - ()
Sp - Raymond Heer (sep)
B - ()

A) Cory Heer

B - Jan 19, 1975 (Quesnel, BC)

4) Randy Wayne McLachlan

B - Jan 5, 1958 (Arborfield, Sk)
M - Aug 5, 1985 ()
Sp - Catherine Elizabeth Wild
B - Dec 8, 1957 ()

A) Erica Elizabeth McLachlan

B - Jan 22, 1992 (Toronto, Ont)

5) Deanna Joyce McLachlan

B - Dec 20, 1959 (Arborfield, Sk)
M - Nov 9, 1979 (Winnipeg, Man)
Sp - Jean-Paul Deniset
B - Aug 27, 1958 (Winnipeg, Man)

A) Shea Wayne Deniset

B - Oct 12, 1977 ()

B) Paul Luis Joseph Deniset

B - July 13, 1981 (Winnipeg, Man)

C) Justin Francois Howard Deniset

B - Nov 23, 1984 (Winnipeg, Man)

D) Stephan Joel Michel Deniset

B - Dec 10, 1990 (Winnipeg, Man)

6) Janice Rae McLachlan

B - Feb 12, 1962 (Zenon Park, Sk)
D - Feb 12, 1962 (Zenon Park, Sk)

#4 MERCY ALICE McLACHLAN

B - Oct 7, 1912 (Blue Hill, Sk)
D - Feb 11, 2001 (Tisdale, Sk)
M - June 2, 1931 (Melfort, Sk)
Sp - Robert Henry Head
B - Jan 29, 1901 (Ont)
D - Jan 27, 1988 (Tisdale, Sk)



1) Sheila Mercy Head

B - Sept 10, 1931 (Tisdale, Sk)
M - abt Nov 1, 1954 (Aylsham, Sk)
Sp#1 - Thomas Righi
B - Apr 17, (Pathlow?, Sk)
D - Nov 8, 1988 (Saskatoon, Sk)

A) Neil Julio Righi

B - Dec 3, 1952 (Tisdale/Zenon Park, Sk)
M - (Tisdale, Sk)
Sp - Christine Bone
B - ()

a) Sandra Ann Righi

B - ()

b) Dawn Righi

B - ()

B) Henry Thomas Righi

B - Dec 16, 1952 (Tisdale, Sk)
M - Nov 1, 1975 (Prince George, BC)
Sp#1 - Lorna Fay McLachlan (div)
B - Feb 28, 1958 (Prince George, BC)

a) Pamela Lynn Righi

B - Feb 20, 1980 (Prince George, BC)
M - Aug 11, 2001 (Prince George, BC)
Sp - Ryan Neils Lander
B - Mar 31, 1976 (Prince George, BC)

M - ()
Sp#2 - Laura unknown
B - ()

b) Jessica Righi

B - ()

c) Amanda Righi

B - ()

C) Patricia Ann Righi

B - Oct 10, 1957 (Tisdale/Zenon Park, Sk)
M - (Las Vegas, Nev)
Sp - Robert Davidson
B - ()

a) Kevin Davidson

B - Aug 29, 1985 (Prince George, BC)

D) David Righi

B - Nov 20, 1963 ()
Partner - Sharene unknown
B - ()

a) Stephanie Righi

B - ()

b) Cole Righi

B - ()

Partner - Vic Freemont

B - Feb 16, ()

2) John Marshall Neil Head

B - Mar 4, 1933 (New Osgoode, Sk)
M - Apr 4, 1956 (Tisdale, Sk)
Sp - Donna "Louise" Jones
B - Sept 9, ()

A) Sherry Lee Head

B - ()
M - ()
Sp - Robert Thomas
B - ()

a) Jeff Thomas

B - ()

b) unknown Thomas

B - ()

B) Robert Maurice Head

B - Feb 17, ()
M - ()
Sp#1 - Laurie unknown
B - ()

a) John Head

B - ()

b) Tommy Head

B - ()

M - ()
Sp#2 - Heather unknown
B - ()

c) Justin Head

B - ()

C) Donna Marlene Head

B - June, ()

a) Elaina? Head?

B - ()

b) Rachel? Head?

B - ()

3) Laura Marion Head

B - Dec 14, 1934 (New Osgoode, Sk)
M - Oct 8, 1952 (New Osgoode, Sk)
Sp - Ernie Samuel Righi
B - Dec 29, 1930 (Melfort, Sk)

A) Faron Ernest Righi

B - May 21, 1957 (Tisdale, Sk)
M - Aug 20, 1977 (Prince George, BC)
Sp - Brenda McGriesh
B - July 17, 1959 (Prince George, BC)

a) Ryan Ernest Righi

B - July 3, 1979 (Prince George, BC)

b) Bradley David Righi
B - Apr 3, 1981 (Prince George, BC)

B) Marvin Douglas Righi
B - Oct 3, 1963 (Saskatoon, Sk)
M - Mar 19, 1994 (Saskatoon, Sk)
Sp - Lisa Newton
B - Aug 19, (Aberdeen, Sk)

4) Roberta Elizabeth Head
B - Jan 17, 1937 (New Osgoode, Sk)
M - Aug 29, 1955 (Tisdale, Sk)
Sp - Kenneth Ratcliffe Playford
B - Apr 3, 1933 (Tisdale, Sk)



A) Ellen Elizabeth Mercy Playford
B - Aug 30, 1955 (Melfort, Sk)
M - Dec 6, 1976 (Nipawin, Sk)
Sp - Kenneth George Wanamaker
B - Oct 6, 1951 (Nipawin, Sk)



a) Curtis Lee Wanamaker
B - Feb 17, 1980 (Nipawin, Sk)



b) Gregory Blair Wanamaker
B - Aug 20, 1982 (Nipawin, Sk)



B) Arden Kenneth Playford
B - Oct 8, 1959 (Tisdale, Sk)
M - Nov 14, 1981 (Macklin, Sk)
Sp - Jacqueline Stang
B - June 19, 1961 (Macklin, Sk)



a) Tyler Cody Playford
B - July 29, 1988 (Saskatoon, Sk)



b) Evan Jaye Playford
B - Jan 19, 1991 (Saskatoon, Sk)



C) Michelle Jolene Playford
B - Dec 23, 1968 (Nipawin, Sk)
M - Sept 1993 (Saskatoon, Sk)
Sp - Peter Pakrul
B - Nov 11, 1950 ()



a) Lisa Elizabeth Mary Thomsen
B - Oct 2, 1988 (Melfort, Sk)



b) Rebecca Jolene Thomsen
B - Jan 21, 1990 (Melfort, Sk)



5) George Henry Howard Head
B - Feb 3, 1939 (New Osgoode, Sk)
D - Jan 10, 1973 (Fort McMurray, Alta)
M - June 28, 1957 (Tisdale, Sk)
Sp - Jean Darlene Cliff
B - Oct 23, 1939 (Regina, Sk)



A) Deanna Darlene Head
B - Jan 21, 1958 (Tisdale, Sk)
M - Jan 11, 1975 (Tisdale, Sk)
Sp#1 - Brian Ellis (div)
B - ()



a) Amy Dawn Ellis
B - June 22, 1975 (Tisdale, Sk)
M - Nov 7, 1998 (Hinton, Alta)
Sp - Aaron Grenier
B - Nov 29, 1978 (Hinton, Alta)

i) Jayce Aaron Charlie Grenier
B - June 21, 1998 (Hinton, Alta)

b) Janey Lynn Ellis
B - May 9, 1977 (Tisdale, Sk)
Partner - Mike Papirney
B - ()

i) Juytce Darlene Papirney
B - June 13, 1995 (Hinton, Alta)

ii) Landyn Michael Papirney
B - July 26, 2001 (Hinton, Alta)

c) Mitchell Brian George Ellis
B - Oct 25, 1987 (Hinton, Alta)

Partner - Brian Lalonde
B - (Quesnel, BC)

B) Valerie Lynn Head
B - Apr 3, 1961 (Tisdale, Sk)
M - (Tisdale, Sk)
Sp#1 - Larry Hugebert (div)
B - ()



a) Ty Jon Hugebert
B - Feb 8, 1983 (Tisdale, Sk)

Partner - Michael Gagne (sep)
B - ()

b) Kelly Michelle Gagne
B - Aug 1, 1991 (Sudbury, Ont)

c) Roch Olivier Jean Gagne
B - July 23, 1994 (Sudbury, Ont)

C) Cindy Ruth Head
B - Dec 28, 1965 (Tisdale, Sk)
M - June 28, 1991 (White Court, Alta)
Sp - Leo LaChance
B - Oct 24, 1957 (Roblin, Man)



a) Jeremy Michael LaChance
B - Jan 5, 1991 (White Court, Alta)

b) Alysha Christine LaChance
B - July 31, 1992 (White Court, Alta)

c) Keenan McKenzie LaChance
B - July 5, 1994 (White Court, Alta)

6) Evelyn Vivian Head

B - Dec 21, 1943 (New Osgoode, Sk)
M - Dec 8, 1962 (Tisdale, Sk)
Sp - Dennis Marshall Keays
B - Feb 22, 1942 (Tisdale, Sk)

A) Leanne Ruth Keays

B - June 29, 1963 (Tisdale, Sk)
M - Apr 8, 1984 (Tisdale, Sk)
Sp#1 - Ed Neighbours
B - ()

a) Justin Edward Neighbours

B - Dec 26, 1987 (Saskatoon, Sk)

b) Geoffrey Scott Neighbours

B - Feb 18, 1990 (Saskatoon, Sk)

M - Oct 8, 1995 (Calgary, Alta)
Sp#2 - Jim Archibald
B - Jan 3, 1963 ()

B) Tracy Lynn Keays

B - Nov 1, 1966 (Tisdale, Sk)
M - June 26, (Tisdale, Sk)
Sp - Michael Taylor
B - Nov 8, ()

a) Jessica Dawn Taylor

B - Aug 2, 1987 (Tisdale, Sk)

b) Matthew Johnathon Taylor

B - Mar 18, 1990 (Tisdale, Sk)

C) Kevin Dennis Keays

B - Sept 28, 1974 (Melfort, Sk)
D - Dec 23, 1997 (Red Deer, Alta)

7) Terry Lachlan Head

B - May 12, 1947 (Tisdale, Sk)
M - Nov 1973 (Tisdale, Sk)
Sp#1 - Sharon Tatlow (div)
B - ()
M - Oct, (Black Diamond, Alta)
Sp#2 - Bev Bull
B - ()

A) Christopher George Carlson

B - Apr 20, 1975 (Fort McMurray, Alta)

B) Michael Henry Carlson

B - Dec 6, 1977 (Fort McMurray, Alta)
D - Mar 1995 (Fort McMurray, Alta)

8) Ila Orion Head

B - Sept 23, 1951 (Tisdale, Sk)
M - May 13, 1967 (Tisdale, Sk)
Sp - Gilbert "Roy" Kjelshus
B - July 22, 1946 (Melfort, Sk)

A) Korean Kielshus

B - Oct 2, 1967 (Tisdale, Sk)
M - July 9, 1988 (Fort McMurray, Alta)
Sp - Jeffrey Whitney
B - June 21, 1967 (Hanna, Alta)

a) Kayla Christine Elizabeth Whitney

B - Jan 12, 1990 (Fort McMurray, Alta)

b) Josh Jeffrey Roy Whitney

B - May 9, 1992 (Fort McMurray, Alta)

c) Katrina Korean Ila Whitney

B - June 18, 1995 (Fort McMurray, Alta)

d) Jennifer Nicole Nancy Whitney

B - June 18, 1995 (Fort McMurray, Alta)

B) Gregory Roy Kielshus

B - Apr 18, 1970 (Tisdale, Sk)

C) KaryAnne Kielshus

B - Dec 21, 1975 (Fort McMurray, Alta)
M - Sept 11, 1999 (Fort McMurray, Alta)
Sp - Dwayne Caines
B - May 20, 1970 (Labrador)

#5 URSULA ELNA McLACHLAN

B - Mar 25, 1921 (Blue Hill, Sk)
D - Feb 25, 1928 ()



MARION AMELIA McLACHLAN JOSEPH PETER SHEWFELT
 B – Feb 25, 1883 (Basswood, Man) B – Aug 19, 1879 (Armow, Ont)
 D – Jan 26, 1962 (Toronto, Ont) D – Oct 9, 1944 (Manitou, Man)
 M – Dec 10, 1902 (Manitou, Man)



VERNON ALBERT SHEWFELT
 B – Aug 31, 1903 (Kingsley District, Man)
 D – May 11, 1982 (Winnipeg, Man)

VERA ANN SHEWFELT
 B – Aug 21, 1905 (Kingsley District, Man)
 D – July 17, 1940 (Manitou, Man)

ERNEST WILLIAM SHEWFELT
 B – Feb 6, 1907 (Kingsley District, Man)
 D – Dec 3, 1982 (Winnipeg, Man)

DANIEL JOHN SHEWFELT
 B – Feb 16, 1909 (Kingsley District, Man)
 D – Mar 6, 1978 (Winnipeg, Man)

MILDRED AMELIA SHEWFELT
 B – June 27, 1910 (Kingsley District, Man)
 D – Aug 1979 (Toronto, Ont)

MARY AMANDA SHEWFELT
 B – Mar 6, 1913 (Kingsley District, Man)
 D – Dec 31, 1973 (Morden, Man)

JOSEPH "AUSTIN" SHEWFELT
 B – Feb 6, 1915 (Kingsley District, Man)
 D – Oct 17, 1991 (Rocky Mountain House, Alta)

ESTHER MAY SHEWFELT
 B – Nov 14, 1916 (Kingsley District, man)

CLARENCE HERBERT SHEWFELT
 B – Oct 11, 1918 (Kingsley District, Man)
 D – Sept 26, 1996 (Surrey, BC)

GORDON LESLIE SHEWFELT
 B - ()
 D – July 7, 1921 ()

MABEL ELIZABETH MERCY SHEWFELT
 B – Jan 30, 1923 (Kingsley District, Man)

DORIS GRACE SHEWFELT
 B – Nov 3, 1926 (Kingsley District, Man)



Grandpa Daniel F. McLachlan with Marion & Joseph's children:
Mildred, Austin, Esther, Mary, and Vera (standing)

(Marion is buried
at Westhaven Cemetery,
Toronto, Ont)



Marion McLachlan



Marion (McLachlan) Shewfelt



Joseph & Marion Shewfelt



Marion McLachlan and Joseph Shewfelt
Wedding photo Dec 10, 1902

#1 VERNON ALBERT SHEWFELT

B - Aug 31, 1903 (Kingsley District, Man)
D - May 11, 1982 (Winnipeg, Man)
M - July 22, 1930 (Winnipeg, Man)
Sp - Agatha Louise Hanwood
B - Nov 12, 1900 (Winnipeg, Man)
D - Feb 17, 1994 (Winnipeg, Man)



1) Beverly Louise Shewfelt

B - Apr 10, 1935 (Winnipeg, Man)
D - Dec 11, 1987 (Winnipeg, Man)
M - Sept 26, 1959 (Winnipeg, Man)
Sp - Donald Dulake Elliott
B - Aug 13, 1931 (Calgary, Alta)



A) Deborah Louise Elliott

B - July 11, 1960 (Winnipeg, Man)
M - June 23, 1994 (Winnipeg, Man)
Sp - Randy Gerylo
B - Dec 12, 1960 (Selkirk, Man)



a) Kyle Jonathon Gerylo

B - Jan 25, 1988 (Winnipeg, Man)



b) Christopher Daniel Gerylo

B - Mar 11, 1991 (Winnipeg, Man)



c) Meagan Louise Gerylo

B - Nov 6, 1994 (Winnipeg, Man)



B) David Dulake Elliott

B - Mar 25, 1962 (Winnipeg, Man)
M - Feb 15, 1997 (Winnipeg, Man)
Sp - Gilbert Lorne Harris
B - Dec 3, 1934 (Harrowby, Sk)



C) Catherine "Elaine" Elliott

B - July 22, 1964 (Winnipeg, Man)
M - Mar 21, 1998 (Winnipeg, Man)
Sp - William James Boris
B - May 28, 1958 (Regina, Sk)



a) Andrew James Boris

B - Jan 29, 1999 (Winnipeg, Man)

b) Jeffrey Alexander Boris

B - May 5, 2000 (Winnipeg, Man)

#2 VERA ANN SHEWFELT

B - Aug 21, 1905 (Kingsley District, Man)
D - July 17, 1940 (Manitou, Man)
M - Aug 21, 1927 (Kingsley, Man)
Sp - Gilbert Allan Dey
B - Oct 20, 1895 (Morin Heights, Quebec)
D - June 19, 1974 (Toronto, Ont)



1) Earl Ashton Dey

B - Oct 25, 1929 (Archibald District, Man)



2) William Arnold Dey

B - Sept 25, 1930 (Kingsley, Man)
M - Oct 1, 1949 (Toronto, Ont)
Sp - Norma Joan Bolt
B - Aug 7, 1929 (Toronto, Ont)



A) Donald William Dey

B - Aug 8, 1950 (Toronto, Ont)
M - Aug 4, 1973 (Toronto, Ont)
Sp - Jacqueline Smead
B - Jan 5, 1952 (Toronto, Ont)

B) Linda Carol Dey

B - Oct 13, 1952 (Toronto, Ont)
M - ()
Sp#1 - Mark Beechum (div)
B - ()

a) Jessica Elizabeth Beechum

B - Oct 30, 1974 (Toronto, Ont)
M - Oct 7, 1997 (Murphysboro, Illinois)
Sp - Chris Gillen
B - May 17, 1973 (Tiffin, Ohio)

i) Joslyn Dey Gillen

B - Mar 1, 1998 (San Diego, Cal)

b) Jason Mark Beechum

B - Oct 30, 1974 (Davenport, Iowa)
D - Dec 13, 2000 (Murphysboro, Illinois)

i) Diamond Chantel Beechum

B - Mar 7, 2000 (Murphysboro, Illinois)

M - Mar 23, 1991 (Grand Rapids, Minn)
Sp#2 - Gary Inhelder
B - Feb 9, 1958 (Davenport, Iowa)

C) Stephen Earl Dey

B - July 6, 1957 (Toronto, Ont)
M - ()
Sp#1 - Connie Antel
B - ()

a) Chastity Lynn Dodds

B - Aug 24, 1975 (Iowa City, Iowa)

i) Madison Arlene Dodds

B - July 28, 1999 (Iowa)

M - ()
Sp#2 - Sheryl Anderson
B - ()

b) Brandon Dey

B - Feb 2, 1977 (Iowa City, Iowa)

M - ()
Sp#3 - Sue Smith
B - ()
M - Aug 4, 1987 (Las Vegas, Nev)
Sp#4 - Sandra Kay Stiles
B - Aug 5, 1959 (Rock Island, Iowa)

c) Alissa Nichole Dey
B - Mar 20, 1988 (Davenport, Iowa)

3) Joseph Robert Dey
B - Mar 24, 1932 ()
D - Mar 24, 1932 ()

4) Elizabeth Ann Dey
B - Sept 2, 1934 (New Haven District, Man)

5) Melvin Lawrence Dey
B - July 3, 1938 (Winnipeg, Man)
M - June 28, 1985 (Ottawa, Ont)
Sp - Marjorie Marie Feller
B - Feb 12, 1944 (Ottawa, Ont)



6) Gayle Arlene Dey
B - July 7, 1940 (Winnipeg, Man)
M - Oct 5, 1963 (Toronto, Ont)
Sp - David Elgin Johnson
B - July 14, 1940 (Toronto, Ont)



A) Peter David Johnson
B - June 14, 1966 (Hamilton, Ont)
M - Feb 16, 2001 (Alliston, Ont)
Sp - Karen Beth Klein
B - Nov 21, 1966 (Toronto, Ont)



a) Gregory George Adam Tedesco
B - Nov 10, 1985 (Toronto, Ont)

b) Matthew Peter Johnson
B - Feb 19, 2002 (Oakville, Ont)

B) Michael Edward Johnson
B - Sept 24, 1970 (Thunder Bay, Ont)
M - June 2, 2001 (Caledon, Ont)
Sp - Amanda Germaine Etches
B - Aug 9, 1975 (Madras, India)



#3 ERNEST WILLIAM SHEWFELT

B - Feb 6, 1907 (Kingsley District, Man)
D - Dec 3, 1982 (Winnipeg, Man)
M - Oct 9, 1939 (La Riviere, Man)
Sp - Mary Ellen McKinnon
B - Sept 12, 1917 (La Riviere, Man)
D - Nov 21, 1981 (Winnipeg, Man)

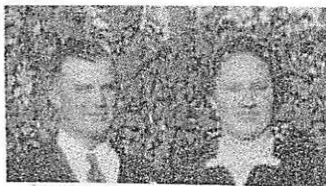

1) Shirley Shewfelt
B - 1940 ()
D - 1940 ()

2) William Joseph Shewfelt
B - Jan 9, 1942 (Winnipeg, Man)
D - July 30, 1972 (Kipling, Sk)
M - June 11, 1964 (Kipling, Sk)
Sp - Roberta Charlotte Lockie
B - Feb 11, 1942 (Ashern, Man)



A) Richard Allen Shewfelt

B - Apr 11, 1964 (Indian Head, Sk)
M - May 8, 1993 (Indian Head, Sk)
Sp - Karen Lorraine Michelle
B - May 27, 1969 (Saskatoon, Sk)



a) Cody William Shewfelt

B - Aug 16, 1994 (Regina, Sk)

b) Jesse Robert Shewfelt

B - Dec 5, 1995 (Regina, Sk)

c) Allana Dawn Shewfelt

B - June 5, 1997 (Regina, Sk)

d) Emma Marie Shewfelt

B - Sept 20, 1999 (Regina, Sk)

e) Olivia Lee Shewfelt

B - Nov 18, 2000 (Regina, Sk)

B) Ernest Daniel Shewfelt

B - Jan 3, 1967 (Indian Head, Sk)
M - Feb 27, 1999 (Regina, Sk)
Sp - Marie Louise Elizabeth Britton
B - May 26, 1965 (Oshawa, Ont)



a) Abraham Isaac Zeus Shewfelt

B - Aug 7, 1999 (Regina, Sk)

C) Kathleen Esther Shewfelt

B - June 20, 1970 (Kipling, Sk)
M - Oct 9, 1999 (Regina, Sk)
Sp - Timothy Bruce Hunter
B - June 10, 1962 (High River, Alta)



a) Stefan William Shewfelt Hunter

B - Dec 17, 1992 (Regina, Sk)

3) Clifford Ernest Shewfelt

B - Feb 20, 1944 (Manitou, Man)
M - Dec 18, 1968 (Manitou, Man)
Sp - Harolyn Ann Crampton
B - Aug 1, 1945 (Manitou, Man)



A) Geoffrey Todd Shewfelt

B - Nov 7, 1971 (Winnipeg, Man)
M - Apr 7, 2001 (Perth, Ont)
Sp - Danielle Claude Addy
B - July 3, 1973 (Quebec City, Que)



B) Mark David Shewfelt

B - Apr 19, 1973 (Toronto, Ont)

C) Karen Michelle Shewfelt

B - Jan 25, 1978 (Brandon, Man)



4) Judith Ellen Shewfelt

B - July 16, 1945 (Morden, Man)
M - Dec 15, 1962 (La Riviere, Man)
Sp - Emery Lee Knigge
B - Jan 24, 1937 (Plankinton, S Dakota)
D - Mar 3, 1998 (Sioux Falls, S Dakota)



A) Richard Lee Knigge

B - Sept 7, 1963 (Wessington Springs, SD)
M - Sept 17, 1983 ()
Sp - Leann Frentz (div)
B - ()



a) Ryan Lee Knigge

B - July 3, 1986 (Jacksonville, NC)

b) Erica Jan Knigge

B - Jan 18, 1989 (29 Palms, Cal)

B) Glenda Charlene Knigge

B - Aug 23, 1964 (Wessington Springs, SD)
M - June 25, 1994 ()
Sp - Charles Reynolds
B - ()



a) Keegan Reynolds

B - ()

b) Trevor Reynolds

B - ()

C) Audra Dawn Knigge

B - Oct 2, 1967 (Mitchell, SD)
M - May 19, 1990 (Las Vegas, Nev)
Sp - Tom Klinkenborg
B - Apr 18, 1966 (Rock Rapids, Iowa)



a) Brittany Elizabeth Klinkenborg

B - Dec 13, 1989 (Sioux Falls, SD)

D) Chad Emery Knigge

B - Mar 21, 1970 (Sioux Falls, SD)
M - Dec 30, 1991 ()
Sp - Tanya Davis (div)
B - ()



a) Dylan Tyler Knigge

B - Aug 11, 1992 (Honolulu, Hawaii)

E) Leslie Ellen Knigge

B - Apr 18, 1977 (Sioux Falls, SD)
M - Apr 6, 1996 (Sioux Falls, SD)
Sp - Amanual Liben
B - Dec 30, 1975 (Ethiopia)



a) Titiena Ellen Liben

B - July 27, 1996 (Sioux Falls, SD)

b) Sarah Mulu Liben

B - Jan 22, 1998 (Sioux Falls, SD)

#4 DANIEL JOHN SHEWFELT

B - Feb 16, 1909 (Kingsley District, Man)
D - Mar 6, 1978 (Winnipeg, Man)
M - 1944 (England)
Sp#1 - Ruby Hart
M - Feb 28, 1972 (Winnipeg, Man)
Sp#2 - Alice Mary Emily Hart
B - 1920 (England)
D - Apr 12, 2000 (Winnipeg, Man)

#5 MILDRED AMELIA SHEWFELT

B - June 27, 1910 (Kingsley District, Man)
D - Aug 1979 (Toronto, Ont)
M - Oct 11, 1939 (Kingsley, Man)
Sp - Franklin Oliver Lackey
B - (Manitou, Man)
D - (Toronto, Ont)



1) Betty Lackey

B - ()
M - ()
Sp - Ronnie Fransisco
B - ()

2) Myrna Lackey

B - ()

3) Judy Lackey

B - ()

#6 MARY AMANDA SHEWFELT

B - Mar 6, 1913 (Kingsley District, Man)
D - Dec 31, 1973 (Morden, Man)
M - Sept 21, 1940 (Kingsley, Man)
Sp - Fredrick James Reeve
B - May 9, 1914 (Morden, Man)
D - Dec 9, 1980 (Morden, Man)



1) Patricia Margaret Reeve

B - June 20, 1946 (Morden, Man)
M - Nov 18, 1967 (Morden, Man)
Sp - Ernest Lorne Kempthorne
B - Oct 5, 1943 (Deloraine, Man)



A) Christopher Wayne Kempthorne

B - Mar 21, 1971 (Thunder Bay, Ont)



B) Kevin James Kempthorne

B - Mar 5, 1973 (Thunder Bay, Ont)
M - Mar 28, 1998 (Winnipeg, Man)
Sp - Michelle Adair Bothe
B - Dec 10, 1974 (Vancouver, BC)



a) Zachary James Kempthorne

B - July 9, 2000 (Provost, Alta)

C) Heather Lynn Kempthorne

B - Mar 21, 1976 (Thunder Bay, Ont)
M - Aug 8, 1998 (Brandon, Man)
Sp - Jason William Clyde
B - Sept 16, 1977 (Dauphin, Man)



#7 JOSEPH "AUSTIN" SHEWFELT

B - Feb 6, 1915 (Kingsley District, Man)
D - Oct 17, 1991 (Rocky Mountain House, Alta)
M - Aug 18, 1940 (Wawota, Sk)
Sp - Mary Elizabeth Vail
B - Mar 27, 1921 (Wawota, Sk)



1) Joyce Elizabeth Shewfelt

B - Feb 12, 1942 (Swan Hills, Man)
M - Apr 1, 1961 (Winnipeg, Man)
Sp - Kenneth Massey
B - (Wales, UK)



A) Cherie Joy Massey

B - Dec 3, 1969 (Vancouver, BC)



B) Tanya Ann Massey

B - Apr 22, 1971 (Vancouver, BC)



C) Kathleen Lynn Massey

B - July 4, 1982 (Vancouver, BC)



2) Brian Joseph Shewfelt

B - Nov 24, 1944 (Manitou, Man)
M - Sept 4, 1965 (Teulon, Man)
Sp - Nella Lavina Martha Magwood
B - Jan 6, 1944 (Lethbridge, Alta)



A) Paulette Gayle Shewfelt

B - Oct 28, 1966 (Whitemouth, Man)
M - May 4, 1985 (Winnipeg Beach, Man)
Sp - Peter Mitchell Michael Klym
B - Dec 21, 1958 (Gimli, Man)



a) Rachel Lianne Klym

B - June 17, 1986 (Gimli, Man)

b) Peter "Taze" Klym

B - Sept 18, 1989 (Winnipeg, Man)

c) Colby Davis Klym

B - July 22, 1998 (Selkirk, Man)

B) Brian James "Jim" Shewfelt

B - Mar 26, 1968 (Whitemouth, Man)
M - Sept 30, 2000 (Winnipeg, Man)
Sp - Monica Ruth Iezzi
B - Mar 18, 1977 (Winnipeg, Man)



C) Monica "Grace" Shewfelt

B - Mar 6, 1969 (Whitemouth, Man)
M - July 10, 1993 (Winnipeg, Man)
Sp - Eric Czarko-Wasiutycz
B - Dec 24, 1966 (Poland)



D) Benjamin Joseph Shewfelt

B - Mar 16, 1972 (Williams Lake, BC)
M - June 7, 1997 (Winnipeg, Man)
Sp - Rae-Lynn Randall
B - June 13, 1974 (Kenora, Ont)



a) Kiera Michelle Shewfelt

B - Aug 25, 2000 (Winnipeg, Man)

E) Bradley John Shewfelt

B - Jan 16, 1974 (Williams Lake, BC)
M - Dec 29, 2000 (Calgary, Alta)
Sp - Tanya Anita Gutoski (Ostrom)
B - Mar 31, 1975 (Barrhead, Alta)



a) Sharai Tyler Ostrom
B - July 4, 1999 (Williams Lake, BC)

b) Keenan Reide Shewfelt
B - Oct 27, 2001 (Calgary, Alta)

F) Austin Garnet Shewfelt
B - Feb 5, 1976 (Williams Lake, BC)
M - Apr 3, 1999 (Winnipeg, Man)
Sp - Jenny Lee (Davis) Blowatt
B - Mar 25, 1973 (Portage la Prairie, Man)



G) Daniel Mark Shewfelt
B - May 20, 1979 (Prince Rupert, BC)
M - Sept 8, 2001 (Winnipeg, Man)
Sp - Beverly Maes
B - Jan 7, 1981 (Winnipeg, Man)



3) Leona Mary Shewfelt
B - Aug 6, 1948 (Somerset, Man)
M - Aug 12, 1967 (Lac Du Bonnet, Man)
Sp - Stanley Gordon Frith
B - Aug 31, 1940 (Carnduff, Sk)



A) Cheryl Dawn Frith
B - Oct 31, 1968 (Moosomin, Sk)
M - Mar 31, 1989 (Mayerthorpe, Alta)
Sp - Dwayne Wells
B - May 21, 1970 (Prince George, BC)



a) Chantae Marie Wells
B - Jan 12, 1991 (White Court, Alta)



B) Twylla Gay Frith
B - Feb 3, 1970 (Williams Lake, BC)
M - Dec 21, 1991 (Estevan, Sk)
Sp - Gordon Kingdon (div)
B - ()



a) Mercedes Elizabeth Vivian Kingdon
B - May 4, 1991 (Estevan, Sk)



C) Jeremy Lee Frith
B - Aug 11, 1973 (Williams Lake, BC)
M - July 2, 1992 (Edmonton, Alta)
Sp - Lynn McKay
B - Aug 1, 1975 (White Court, Alta)

a) Justin William Frith
B - Feb 24, 1993 (White Court, Alta)

b) Bredin Lee Frith
B - Oct 29, 1995 (Edmonton, Alta)

D) Darcy Jay Frith
B - Nov 24, 1974 (Williams Lake, BC)
M - Nov 18, 1995 (Rocky Mountain House, Alta)
Sp - Jody Marlene Meek
B - Feb 16, 1977 (Hinton, Alta)



a) Cameron Frith
B - ()

E) Hollie Ann Frith

B - Feb 1, 1978 (White Court, Alta)
M - Jan 9, 1998 ()
Sp - Dennis Anderson (div)
B - ()

a) Cheyenne Rose Wickens

B - Jan 2, 2002 ()



4) Marion Rose Shewfelt

B - June 5, 1951 (Manitou, Man)
M - May 6, 1978 (Winnipeg, Man)
Sp - Philip Joseph Cole
B - Oct 11, 1951 (Rocky Mountain House, Alta)

5) Roy Shewfelt

B - June 10, 1953 (Manitou, Man)
D - Mar 16, 1954 (La Riviere, Man)



6) Beverley Ann Shewfelt

B - Apr 5, 1956 (Whitemouth, Man)
M - Oct 21, 1976 ()
Sp - Randal Rodney Roach (div)
B - ()



7) Sandra "Lynn" Shewfelt

B - Jan 20, 1961 (Whitemouth, Man)
D - Sept 8, 1999 (Red Deer, Alta)
M - June 4, 1983 (Red Deer, Alta)
Sp - Andre Roy
B - Aug 7, 1958 (Quebec City, Que)



A) Tyler Jonathan Roy

B - Dec 20, 1986 (Red Deer, Alta)

B) Anthony Joseph Roy

B - July 11, 1988 (Red Deer, Alta)

#8 ESTHER MAY SHEWFELT

B - Nov 14, 1916 (Kingsley District, Man)
M - Nov 10, 1939 (Vancouver, BC)
Sp - Bruce Trueman Steen
B - Dec 14, 1915 (Vancouver, BC)



1) Kenneth Bruce Steen

B - Mar 25, 1946 (Vancouver, BC)
M - May 27, 1968 (Vancouver, BC)
Sp - Alice May Brown
B - June 25, 1947 (Vancouver, BC)

A) Jacqueline May Steen

B - June 27, 1968 (New Westminster, BC)

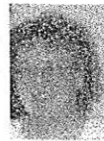

B) Angela Kathleen Steen

B - Apr 4, 1972 (New Westminster, BC)



2) Raymond Sidney Steen

B - July 19, 1949 (Vancouver, BC)
M - Aug 4, 1972 (Portage la Prairie, Man)
Sp - Judy Gail Greenslade
B - Apr 1, 1954 (Portage la Prairie, Man)

A) Jennifer Noelle Steen

B - Dec 25, 1972 (Portage la Prairie, Man)
M - June 17, 2000 (Winnipeg, Man)
Sp - Steven "Paul" Williams
B - Aug 19, 1958 (Raughtonhead, Carlyle, Cumbria, England)

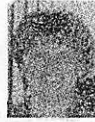

B) Erika Dawn Steen

B - June 4, 1978 (Steinbach, Man)

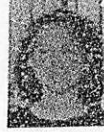

C) Carley Beth Steen

B - July 28, 1982 (Steinbach, Man)



#9 CLARENCE HERBERT SHEWFELT

B - Oct 11, 1918 (Kingsley District, Man)
D - Sept 26, 1996 (Surrey, BC)
M - June 6, 1941 (La Riviere, Man)
Sp - Pearl Budd
B - Feb 15, 1923 (Bruxelles, Man)



1) Gordon Allan Shewfelt

B - Jan 3, 1942 (Kingsley District, Man)
M - Sept 24, 1960 ()
Sp#1 - Martha Anderson (div)
B - ()

A) Wanda Lee Shewfelt

B - Jan 24, 1963 (Drayton Valley, Alta)
M - Aug 4, 1984 (Calgary, Alta)
Sp - Bob Alan Steele
B - Aug 9, 1959 (Calgary, Alta)

a) Jason Michael Steele

B - Dec 13, 1985 (Calgary, Alta)

b) Jamie Nicole Steele

B - Apr 5, 1990 (Calgary, Alta)

c) Corrina Rae Steele

B - Apr 20, 1995 (Calgary, Alta)

B) John Clarence Shewfelt

B - Nov 3, 1965 (Drayton Valley, Alta)
D - Nov 3, 1965 (Drayton Valley, Alta)

M - Apr 26, 1980 (Drayton Valley, Alta)

Sp#2 - Sharon Emma Kruger

B - July 3, 1949 (Edmonton, Alta)

C) Dora Leah Shewfelt

B - June 21, 1968 (Drayton Valley, Alta)
M - Dec 25, 1991 (Cold Lake, Alta)
Sp - Ronald Allen Kamm
B - Sept 24, 1969 (Grande Prairie, Alta)

a) Cole Allen Gordon Kamm

B - Apr 16, 1987 (Grande Prairie, Alta)

b) Carry Emma Irene Kamm

B - Nov 7, 1991 (Edmonton, Alta)

D) Allen Clarence Arthur Shewfelt

B - June 20, 1969 (Drayton Valley, Alta)
M - Aug 22, 1998 (Stony Plain, Alta)
Sp - Lorianne Dianne Stang
B - July 5, 1969 (Macklin, Sk)

a) Trevor James Chopek

B - June 21, 1988 (Provost, Alta)

b) Michael Anthony Chopek

B - Dec 7, 1992 (Provost, Alta)

c) Stephanie Renee Shewfelt

B - Sept 18, 1991 (Grande Prairie, Alta)

d) Brandon Allen Shewfelt

B - Apr 29, 1998 (Lloydminster, Alta)

E) Carla Mae Pearl Shewfelt

B - June 13, 1970 (Edmonton, Alta)
M - Feb 12, 1997 (Grande Prairie, Alta)
Sp - Jack William Lorenson
B - June 21, 1971 (Edmonton, Alta)

a) Tyler Robert Kenworth Lorenson

B - Sept 24, 1994 (Grande Prairie, Alta)

b) Paige Hayes Lorenson

B - Nov 7, 1997 (Grande Prairie, Alta)

F) Gordon Wayne Shewfelt

B - Nov 16, 1972 (Edmonton, Alta)
M - Apr 23, 1994 (Edmonton, Alta)
Sp - Jody Lynn Jaffrey
B - June 28, 1972 (Drumheller, Alta)

a) Miranda Lynn Shewfelt

B - July 24, 1994 (Grande Prairie, Alta)

b) Kelsey Lynn Shewfelt

B - Sept 9, 1997 (Wainwright, Alta)

2) Verna Ila Shewfelt

B - Nov 13, 1944 (Kingsley District, Man)
M - Nov 4, 1961 (Drayton Valley, Alta)
Sp - Edward Patrick Hines
B - Feb 29, 1936 (Violet Grove, Alta)



A) Kenneth Patrick Hines

B - Feb 10, 1963 (Drayton Valley, Alta)
M - June 29, 1991 ()
Sp#1 - Donna Davidson (div)
B - ()
M - Aug 30, 1999 (Drayton Valley, Alta)
Sp#2 - Frances Isabelle Duncan
B - Sept 4, 1961 (Grande Prairie, Alta)



a) Tyron Justin McMaster

B - Dec 8, 1987 (Edmonton, Alta)

b) Kelly James McMaster

B - July 14, 1989 (Edmonton, Alta)

B) Shirley Lynn Hines

B - Oct 9, 1966 (Drayton Valley, Alta)
M - Apr 26, 1986 (Drayton Valley, Alta)
Sp - Scott Lewis Davidson
B - July 19, 1965 (Drayton Valley, Alta)



a) Daisy Nicole Davidson

B - Apr 27, 1990 (Hanna, Alta)



b) Heather Dawn Davidson

B - Aug 23, 1991 (Drayton Valley, Alta)

C) Shauna Ila Hines

B - Sep 8, 1971 (Drayton Valley, Alta)
M - Aug 30, 1996 (Drayton Valley, Alta)
Sp - Doran Martin Schmidt
B - May 15, 1969 (Regina, Sk)



a) Hailey Patricia Schmidt

B - June 2, 1998 (Surrey, BC)

b) Eric Patrick Schmidt

B - Apr 2, 2000 (White Rock, BC)

c) Nicolas Edward Schmidt

B - Apr 2, 2000 (White Rock, BC)

D) Shane Edward Hines

B - Sept 8, 1971 (Drayton Valley, Alta)
M - June 13, 1997 (Drayton Valley, Alta)
Sp - Deborah Eileen Ashby
B - Jan 27, 1964 (Haines, Alaska)



a) Keith Paul Alexandravich

B - Apr 28, 1986 (Dawson Creek, BC)

b) Kevin Randal Alexandravich

B - July 6, 1988 (White Horse, Yukon)

3) Norman Edwin Shewfelt

B - Mar 17, 1946 (Kingsley District, Man)
M - Mar 26, 1965 (Drayton Valley, Alta)
Sp - Delphine Johnson
B - May 28, 1949 (Edmonton, Alta)

A) Norman Andrew Shewfelt

B - July 24, 1965 (Drayton Valley, Alta)
M - Nov 9, 1997 (Culsa, Romania)
Sp - Daniela Manea
B - Nov 29, 1973 (Culsa, Romania)

a) Nadia Elena Shewfelt

B - Mar 15, 2000 (Edmonton, Alta)

B) Wade Edwin Shewfelt

B - Dec 18, 1966 (Drayton Valley, Alta)
M - Mar 21, 1986 ()
Sp#1 - Linda Nelson (div)
B - Apr 29, 1967 ()

a) Jesse Carlson Shewfelt

B - Oct 24, 1987 (Edmonton, Alta)

b) James "Rookie" Shewfelt
B - June 27, 1990 (Edmonton, Alta)

M - Nov 11, 1994 (Stony Plain, Alta)
Sp#2 - Colleen Marie Drabes
B - Jan 31, 1970 (Edmonton, Alta)

C) Kathleen Delphine Shewfelt
B - Nov 6, 1972 (Calgary, Alta)
M - June 26, 1998 (Stony Plain, Alta)
Sp - Jason Scott Verrall
B - May 25, 1970 (Calgary, Alta)

a) Tyaira Dawn Verrall
B - Oct 27, 1998 (Edmonton, Alta)

b) Jordyn Bryce Verrall
B - Aug 29, 2000 (Edmonton, Alta)

D) Carolyn Charmaine Shewfelt
B - June 9, 1975 (Stony Plain, Alta)

E) Rodney Wade Shewfelt
B - Nov 22, 1983 (Edmonton, Alta)

4) Lyla Pearl Shewfelt
B - Feb 15, 1948 (Morden, Man)
M - Nov 4, 1966 (Drayton Valley, Alta)
Sp - Douglas Duncan Davidson
B - Apr 26, 1946 (Edmonton, Alta)

A) William Douglas Davidson
B - Apr 16, 1967 (Drayton Valley, Alta)
M - Sept 21, 1993 (Vancouver, BC)
Sp - Monica Marie Lange
B - May 23, 1965 ()

a) Darius William Davidson
B - Jan 24, 1996 (Surrey, BC)

b) Daniel Duncan Davidson
B - June 19, 1998 (Corpus Christie, Tex)

B) Clare Karl Davidson
B - Sept 24, 1970 (Drayton Valley, Alta)
M - Aug 24, 1996 (Edmonton, Alta)
Sp - Sheryl Philips
B - Aug 15, 1973 (Edmonton, Alta)
D - Dec 25, 2000 (Edmonton, Alta)

5) Clara Marion J. Shewfelt
B - Oct 11, 1950 (Swan Lake, Man)
M - June 7, 1969 (Edmonton, Alta)
Sp - Dennis J. G. Pequin
B - July 18, 1949 (Gravelbourg, Sk)



A) Christopher Joseph Pequin
B - June 3, 1971 (Calgary, Alta)
M - May 18, 1996 (Delta, BC)
Sp - Korinna Kivchnik
B - Sept 22, 1974 (Burnaby, BC)



a) Christopher Jr. Pequin
B - Sept 13, 1999 (Saskatoon, Sk)

B) Trevor Victor Pequin
B - July 4, 1973 (Calgary, Alta)
M - Sept 16, 2000 (White Rock, BC)
Sp - Michelle Radke
B - Sept 8, 1975 (Richmond, BC)



C) Travis Vincent Pequin
B - July 4, 1973 (Calgary, Alta)
M - June 14, 1997 (Surrey, BC)
Sp - Kristie McIsaac
B - Sept 30, 1975 (Burnaby, BC)



D) Desiree Kimberly Pequin
B - Apr 7, 1980 (Surrey, BC)



6) Elwood "Butch" Shewfelt
B - June 3, 1952 (Swan Lake, Man)
M - Mar 21, 1981 (Drayton Valley, Alta)
Sp#1 - Shirley Lepine (div)
B - ()

A) Darren Lee Shewfelt
B - Nov 8, 1970 (Edmonton, Alta)
M - ()
Sp - Tracy Unknown
B - ()

B) Yvonne Shirl Shewfelt
B - July 5, 1972 (Edmonton, Alta)

M - Mar 21, 1981 (Drayton Valley, Alta)
Sp#1 - Cecille Russell
B - Sept 19, 1967 (Grimshaw, Alta)

C) Tammy Lynn Shewfelt
B - Feb 1, 1980 (Stony Plain, Alta)

D) Chad Elwood Shewfelt
B - Aug 12, 1982 (Edmonton, Alta)

7) Barbara Rose Shewfelt
B - June 20, 1953 (Swan Lake, Man)
M - July 9, 1971 (Edmonton, Alta)
Sp - Jack Miller
B - Apr 22, 1952 (Edmonton, Alta)

A) Cory Miller
B - Mar 29, 1972 (Edmonton, Alta)

B) Jody Miller
B - Oct 10, 1973 (Edmonton, Alta)

8) Larry James Shewfelt
B - Feb 3, 1955 (Hamiota, Man)
M - Apr 6, 1973 (Edmonton, Alta)
Sp - Loretta Blanche Kruger
B - Mar 13, 1956 (Edmonton, Alta)

A) Larry "Scott" Shewfelt
B - July 27, 1973 (Drayton Valley, Alta)

B) Kristine Louise Shewfelt

B - May 12, 1975 (Stony Plain, Alta)
M - Sept 5, 1998 (Grande Prairie, Alta)
Sp - Robert Charles Chamberlain
B - Dec 31, 1966 (Kamloops, BC)

a) Kamrynn Louise Jessica Chamberlain

B - Jan 8, 1998 (Grande Prairie, Alta)

C) Crystal Blanche Shewfelt

B - Aug 28, 1976 (Stony Plain, Alta)
M - Aug 17, 1996 (Grande Prairie, Alta)
Sp - Gregg Scott Primrose
B - Mar 6, 1971 (Drayton Valley, Alta)

a) Christian Harold James Scott Primrose

B - June 10, 1996 (Grande Prairie, Alta)

b) Michaela Adora Anne Pearl Primrose

B - Feb 2, 2001 (Grande Prairie, Alta)

D) Bob James Shewfelt

B - June 3, 1978 (Stony Plain, Alta)

9) John Alfred Shewfelt

B - May 23, 1957 (Virden, Man)
M - Mar 31, 1978 (Edmonton, Alta)
Sp - Robyn Miller
B - Apr 13, 1956 ()

A) John "Jay" Shewfelt

B - Aug 19, 1979 (Edmonton, Alta)

B) Melissa Shewfelt

B - Mar 24, 1985 (Edmonton, Alta)

10) Joseph Thomas Shewfelt

B - May 23, 1957 (Virden, Man)
M - July 15, 1978 (Edmonton, Alta)
Sp - Marilyn Lazowski
B - Feb 12, 1959 (Edmonton, Alta)

A) Michael Shewfelt

B - Oct 23, 1983 (Edmonton, Alta)

B) Amanda Shewfelt

B - Dec 7, 1986 (Edmonton, Alta)

11) Brenda Faye Shewfelt

B - Aug 20, 1958 (Drayton Valley, Alta)
M - Aug 21, 1976 (Edmonton, Alta)
Sp - Peter Turner (div)
B - June 1, 1957 ()

A) Allen Peter Turner

B - Oct 11, 1978 (Edmonton, Alta)

B) Nicolas Randy Turner

B - Feb 4, 1981 (Edmonton, Alta)

12) Norma May Shewfelt

B - Aug 29, 1960 (Drayton Valley, Alta)
M - Aug 28, 1981 ()
Sp#1 - Monty Sargent (div)
B - ()

A) Justin William Sargent

B - Apr 1, 1986 (St. Albert, Alta)

M - Mar 29, 1997 (Surrey, BC)
Sp#2 - John Randall "Randy" Percy
B - Oct 21, 1951 (Winnipeg, Man)

B) Claudette Percy

B - Oct 29, 1976 (Vancouver, BC)

C) Chris Percy

B - Aug 7, 1980 (Vancouver, BC)



13) Robert Keith Shewfelt

B - Jan 19, 1962 (Drayton Valley, Alta)



14) Laura Rae Shewfelt

B - Sept 24, 1963 (Drayton Valley, Alta)
M - Feb 10, 1990 (Surrey, BC)
Sp - Randy Guthrie
B - Dec 22, 1962 (Surrey, BC)



A) Grant Howard Clarence Guthrie

B - Dec 22, 1991 (Surrey, BC)

B) Charmaine Lauren Guthrie

B - Oct 26, 1995 (Surrey, BC)

#10 GORDON LESLIE SHEWFELT

B - ()
D - July 7, 1921 ()

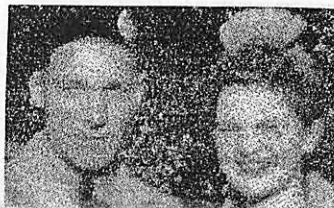

#11 MABEL ELIZABETH MERCY SHEWFELT

B - Jan 30, 1923 (Kingsley District, Man)
M - Sept 9, 1943 (Manitou, Man)
Sp - William Chapman
B - July 7, 1916 (Gowanwell, Aberdeenshire, Scotland)
D - June 11, 1972 (Manitou, Man)

1) Muriel Lorraine Chapman

B - Sept 9, 1944 (Manitou, Man)
M - Oct 7, 1967 (Manitou, Man)
Sp - Fraser Westbrook McIntosh
B - July 30, 1944 (Winkler, Man)



A) Blaine William Fraser McIntosh

B - June 3, 1975 (Morden, Man)

B) Colin James McIntosh

B - Sept 9, 1976 (Manitou, Man)

2) William "Donald" Chapman

B - Nov 28, 1946 (Morden, Man)
M - Dec 17, 1977 (Haywood, Man)
Sp - Rose Marie Viallet
B - May 9, 1952 (St. Claude, Man)



A) Lauren "Aimee" Chapman
B - Dec 4, 1980 (St. Claude, Man)



B) James William Chapman
B - Jan 28, 1985 (St. Claude, Man)

3) Robert James Chapman
B - Mar 30, 1948 (Morden, Man)
M - Sept 5, 1970 (Portage la Prairie, Man)
Sp - Cheryl Raye Clayton
B - Jan 1, 1948 (Shoal Lake, Man)
D - Apr 11, 2001 (Winnipeg, Man)



A) Carrie Ann Chapman
B - Jan 10, 1974 (Winnipeg, Man)

B) Lisa Christine Chapman
B - May 16, 1978 (Winnipeg, Man)

#12 DORIS GRACE SHEWFELT

B - Nov 3, 1926 (Kingsley District, Man)
M - Apr 29, 1952 (Dauphin, Man)
Sp - Michael Kowalchuk
B - Aug 25, 1928 (Dauphin, Man)



1) Michael "Wayne" Kowalchuk
B - June 30, 1954 (Calgary, Alta)

2) Richard Glen Kowalchuk
B - Nov 2, 1955 (Calgary, Alta)
M - June 12, 1992 (Calgary, Alta)
Sp - Donna Josephine "Joey" Bint
B - Jan 15, 1953 (Saskatoon, Sk)



A) Kevin Richard Kowalchuk
B - Jan 28, 1993 (Calgary, Alta)



3) Ronald James Kowalchuk
B - Nov 4, 1958 (Calgary, Alta)
M - Aug 14, 1982 (Calgary, Alta)
Sp - Catherine Anne Harms
B - Oct 1, 1963 (Saskatoon, Sk)

A) Shaina Ashly Kowalchuk
B - May 21, 1986 (Calgary, Alta)

B) Leah Katharina Rose Kowalchuk
B - Aug 15, 1988 (Calgary, Alta)

C) Erin Nicole Kowalchuk
B - Jan 24, 1990 (Calgary, Alta)



4) William Dean Kowalchuk
B - June 5, 1961 (Calgary, Alta)
M - Apr 14, 1990 (Calgary, Alta)
Sp - Sylvia Andrea Steendam
B - Nov 16, 1967 (The Hague, Holland)
A) Chantelle Beth Kowalchuk
B - Nov 15, 1990 (Calgary, Alta)
B) Christopher Michael Kowalchuk
B - June 12, 1993 (Calgary, Alta)
C) Sarah Marie Kowalchuk
B - Oct 1, 1995 (Calgary, Alta)

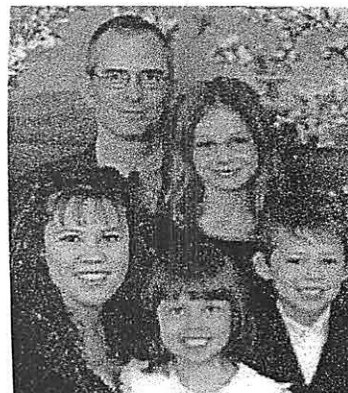

ORSER McLACHLAN

B – Dec 8, 1884 (Minnedosa, Man)

D – Jan 4, 1972 (Edmonton, Alta)

ETHEL GENEVA ORSER

B – Aug 1, 1897 (Duluth, Minn)

D – Dec 8, 1979 (Edmonton, Alta)

M – Jan 13, 1915 (Moose Jaw, Sk)



MYRNA ETHEL McLACHLAN

B – Dec 9, 1915 (Mayberry, Sk)

D – Feb 10, 1993 (Tisdale, Sk)

ENID ELLEN McLACHLAN

B – Nov 16, 1917 (Mayberry, Sk)

D – Oct 6, 1997 (Coquitlam, BC)

INA MAY McLACHLAN

B – Sept 8, 1922 (Mayberry, Sk)

GLEN JAY McLACHLAN

B – June 21, 1928 (Moose Jaw, Sk)

MERCY GLADYS McLACHLAN

B – Oct 15, 1930 (Mayberry, Sk)

LEONARD LAWRENCE McLACHLAN

B – Dec 3, 1932 (Mayberry, Sk)

D – Jan 30, 1998 (Edmonton, Alta)

EILEEN PHYLLIS MABEL McLACHLAN

B – Dec 1, 1936 (New Osgoode, Sk)



Orser & Ethel McLachlan



Orser McLachlan



Ethel McLachlan



Grandma Ethel McLachlan



Ethel McLachlan with son Leonard



Ethel McLachlan with sons Leonard & Glen



Enid, Myrna, Ina, Eileen
Mercy, Leonard, Glen

(Orser & Ethel are buried at Evergreen Memorial Gardens, Edmonton, Alta)

#1 MYRNA ETHEL McLACHLAN

B - Dec 9, 1915 (Mayberry, Sk)
D - Feb 10, 1993 (Tisdale, Sk)
M - Oct 25, 1939 (Armley, Sk)
Sp - Leonard William Hayward
B - Oct 10, 1917 (Tisdale, Sk)



1) William Ernest Hayward

B - Oct 30, 1939 (Arborfield, Sk)
M - Aug 1, 1961 (Spalding, Sk)
Sp - Bertha Louise Pendle
B - May 30, 1940 (Naicam, Sk)

A) Grant William Hayward

B - Apr 4, 1963 (Tisdale, Sk)
D - Sept 7, 1997 (Saskatoon, Sk)
M - July 4, 1987 (Tisdale, Sk)
Sp - Karen Bitzer
B - May 9, 1964 (Tisdale, Sk)

a) Rylan Chayse Hayward

B - Jan 4, 1994 (Saskatoon, Sk)

b) Tori McKenzie Hayward

B - Aug 29, 1996 (Tisdale, Sk)

B) Rodger Derrick Hayward

B - Jan 27, 1967 (Tisdale, Sk)
M - July 21, 1991 (Melfort, Sk)
Sp - Colette Diane Miazga
B - Jan 12, 1969 (Melfort, Sk)

a) Tevin James Hayward

B - June 4, 1996 (Melfort, Sk)

b) Connor Grant Hayward

B - Dec 10, 2000 (Melfort, Sk)

2) Calvin Dale Hayward

B - Dec 6, 1943 (Tisdale, Sk)
M - Aug 26, 1967 (Tisdale, Sk)
Sp - Florence Caroline Jackson
B - May 12, 1947 (Tisdale, Sk)

A) Janice Lynn Hayward

B - Mar 31, 1970 (Tisdale, Sk)
M - Feb 17, 1996 (Tisdale, Sk)
Sp - Ronald Norfield
B - May 16, 1962 (Prince Albert, Sk)

a) Jordan Larry Norfield

B - May 23, 1990 (Prince Albert, Sk)

b) Mallory Jackson Norfield

B - Feb 18, 2001 (Prince Albert, Sk)

B) Bradley Dale Hayward

B - Aug 2, 1973 (Tisdale, Sk)
M - Mar 25, 2000 (Tisdale, Sk)
Sp - Kelli Shemko
B - Nov 11, 1978 (Tisdale, Sk)

a) Drew Christopher Hayward
B - June 4, 1998 (Melfort, Sk)

b) Josie Caroline Hayward
B - Jan 12, 2001 (Melfort, Sk)

#2 ENID ELLEN McLACHLAN

B - Nov 16, 1917 (Mayberry, Sk)
D - Oct 6, 1997 (Port Coquitlam, BC)
M - Aug 20, 1941 (Tisdale, Sk)
Sp - Frederick Paterson
B - Aug 31, 1926 (New Osgoode, Sk)
D - Nov 5, 1992 (Burnaby, BC)

1) Walter Frederick Paterson
B - 1945 (Burnaby, BC)
D - Sept 1945 (Burnaby, BC)

2) Ronald Frederick Paterson
B - Feb 4, 1946 (Burnaby, BC)
M - Apr 7, 1967 (Burnaby, BC)
Sp - Linda McLeod
B - July 31, 1947 (Brandon, Man)

A) Ronald Frederick Paterson
B - Dec 29, 1970 (Burnaby, BC)

B) Richard Donovan Paterson
B - Nov 16, 1972 (Burnaby, BC)
M - Sept 5, 1998 (Aldergrove, BC)
Sp - Stacey Davis
B - Mar 15, 1978 (Surrey, BC)



3) Audrey Ethel Paterson
B - Sept 27, 1947 (Burnaby, BC)
M - Nov 25, 1995 (Maple Ridge, BC)
Sp - Dennis Stefanek
B - June 4, 1953 (Victoria, BC)

4) Rae Keith Paterson
B - Jan 1, 1949 (Burnaby, BC)
M - Nov 11, 1987 (Port Coquitlam, BC)
Sp - Sylvia Wailing Leung
B - Nov 11, 1957 (Hong Kong)

A) Alisa Paterson
B - Dec 25, 1988 (Maple Ridge, BC)

5) Ernest Edward Paterson
B - June 26, 1952 (Burnaby, BC)
M - Oct 10, 1970 (Burnaby, BC)
Sp - Gillianne Couldrey
B - July 25, 1952 (Montreal, Que)

A) Mica Edward Paterson
B - Mar 23, 1972 (Burnaby, BC)
M - May 28, 1994 (Kamloops, BC)
Sp - Anthea Dawn Thistlethwaite
B - June 20, 1972 (Winnipeg, Man)



a) Alexys Elizabeth Paterson
B - June 23, 1995 (Kamloops, BC)



b) Brandon Caleb Paterson
B - Apr 8, 1997 (Kamloops, BC)



c) Nicholas Adam Paterson
B - Apr 8, 1997 (Kamloops, BC)



B) Turell Cheryne Paterson
B - May 1, 1973 (Burnaby, BC)
M - Jan 21, 1996 (Langley, BC)
Sp - William Paul Smith
B - June 17, 1971 (Saskatoon, Sk)

a) William Paul Jr. Smith
B - May 11, 1996 (Surrey, BC)

b) Ezekiel Isiah Paul Smith
B - June 17, 1999 (Abbotsford, BC)

* #3 INA MAY McLACHLAN

B - Sept 8, 1922 (Mayberry, Sk)
M - June 30, 1939 (Tisdale, Sk)
Sp - Laurence Wesley Will
B - May 14, 1917 (Winnipeg, Man)



1) Norris Gilbert Will
B - Sept 30, 1945 (Tisdale, Sk)
M - July 21, 1973 (Tisdale, Sk)
Sp - Wendy Gail Neighbours
B - Apr 4, 1954 (Tisdale, Sk)



A) Rachelle Gail Will
B - Dec 22, 1973 (Melfort, Sk)

B) Ashley Laurence Will
B - June 13, 1977 (Melfort, Sk)
D - July 16, 1998 (Saskatoon, Sk)

2) Kenneth Laurence Will
B - May 4, 1949 (Tisdale, Sk)
M - June 13, 1970 (Tisdale, Sk)
Sp - Maxine Mary Magnus
B - June 14, 1949 (Tisdale, Sk)



A) Andrew Kenneth Will
B - Apr 4, 1971 (Melfort, Sk)
M - July 1, 1995 (Arborfield, Sk)
Sp - Karen Lynn Bradshaw
B - Dec 27, 1972 (Arborfield, Sk)



a) Amanda Margaret Will
B - Mar 16, 1997 (Saskatoon, Sk)



b) Tyler Andrew Will
B - July 21, 2000 (Nipawin, Sk)



B) Chadwick Aaron Will
B - June 10, 1972 (Melfort, Sk)
M - July 23, 1994 (Tisdale, Sk)
Sp - Cindy Elizabeth Fritshaw
B - ()



a) Brittney Nicole Will
B - June 27, 1995 (Saskatoon, Sk)





b) Tyson Chadwick Will
 B - May 19, 1996 (Tisdale, Sk)



c) Regan Trevor Will
 B - June 18, 1976 (Melfort, Sk)

3) Stanley Robin Will

B - July 14, 1955 (Tisdale, Sk)
 M - Sept 7, 1974 (Tisdale, Sk)
 Sp - Verla Rae Schneider
 B - Feb 25, 1957 (Cranbrook, BC)



A) Rebecca Robyn Will

B - Oct 25, 1977 (Melfort, Sk)
 M - July 14, 2001 (Saskatoon, Sk)
 Sp - Bryan Anderson
 B - Dec 1969 ()



B) Brodie Rae Will

B - Apr 26, 1980 (Melfort, Sk)

C) Stephanie Doreen Will

B - July 14, 1982 (Melfort, Sk)



#4 GLEN JAY McLACHLAN

B - June 21, 1928 (Moose Jaw, Sk)
 M - Nov 27, 1958 (Edmonton, Alta)
 Sp#1 - Helga Fowler (div)
 B - Nov 28, 1940 (Brayman, West Germany)

1) Jay Orser McLachlan

B - June 15, 1958 (Edmonton, Alta)
 D - Aug 6, 1976 (Edmonton, Alta)

2) Terry Rolfe McLachlan

B - Apr 15, 1960 (Edmonton, Alta)
 M - ()
 Sp - Sabina Rumsey
 B - Apr 14, 1961 ()

A) Cody Kye McLachlan

B - Dec 24, 1986 (Edmonton, Alta)

3) Christine Shannon McLachlan

B - Oct 27, 1964 (Edmonton, Alta)
 M - Apr 1998 ()
 Sp#1 - Guy Cherest
 B - ()
 M - Sept 23, 2000 (Edmonton, Alta)
 Sp#2 - Michael James Hall
 B - Aug 16, 1952 (Halifax, NS)

M - Apr 27, 1988 (Edmonton, Alta)

Sp#2 - Nancy Richardson (div)

B - ()

#5 MERCY GLADYS McLACHLAN

B - Oct 15, 1930 (Mayberry, Sk)
 M - Jan 20, 1951 (Oshawa, Ont)
 Sp - William Andrew Matthew
 B - Mar 20, 1928 (Nipawin, Sk)



1) Lyle William Matthew

B - Aug 15, 1951 (Oshawa, Ont)
M - ()
Sp#1 - Valerie unknown
B - ()
M - Apr 15, 1976 (Vanderhoof, BC)
Sp#2 - Kay Lynn Elwood
B - July 30, 1952 (Portland, Oregon)



A) Tara Lyn Matthew

B - July 7, 1977 (Kamloops, BC)
M - May 23, 1996 (Edmonton, Alta)
Sp - Johnater Niedoba
B - June 10, 1976 (Grande Cache, Alta)

a) Dion James Niedoba

B - Nov 8, 1996 (Edmonton, Alta)

b) Jonas Jyle Niedoba

B - Sept 3, 1998 (Edmonton, Alta)

B) Todd William Matthew

B - Nov 16, 1980 (Vanderhoof, BC)

M - May 16, 1992 (Ladysmith, BC)
Sp#3 - Margaret Doreen Roselyne Dyer
B - Dec 10, 1962 (Cranbrook, BC)

C) Hailey Margaret Kathleen Matthew

B - May 8, 2001 (Vanderhoof, BC)

2) Lois Heather Matthew

B - June 21, 1953 (Oshawa, Ont)
M - May 6, 1972 (Fort Fraser, BC)
Sp - Doug Albert Wylie
B - Sept 30, 1952 (Vanderhoof, BC)



A) Darcy Lynn Wylie

B - Sept 16, 1972 (Vanderhoof, BC)
M - Aug 3, 1997 (Fort Fraser, BC)
Sp - Shaun Michael Fallat
B - Nov 27, 1973 (Burns Lake, BC)

a) Noah Nicklaus Fallat

B - Sept 28, 2000 (Regina, Sk)

B) Shawnese Leigh Wylie

B - Mar 11, 1974 (Vanderhoof, BC)
M - July 31, 1999 (Fort Fraser, BC)
Sp - Shawn Trottier
B - ()

C) Jonathon Andrew Wylie

B - Jan 28, 1980 (Vanderhoof, BC)

D) Aaron Douglas Wylie

B - Oct 20, 1982 (Vanderhoof, BC)

3) Andrea Ethel Matthew

B - July 9, 1955 (Oshawa, Ont)
M - (Fort Fraser, BC)
Sp - Bob Lomax (sep)
B - ()



A) Trina Marie Lomax
B - Sept 18, 1979 (Vanderhoof, BC)

B) Kimberly Lynn Lomax
B - Mar 7, 1984 (Prince George, BC)

C) Christopher Robert Lomax
B - Feb 13, 1987 (Prince George, BC)

4) Annette Gayle Matthew
B - Sept 11, 1967 (Vanderhoof, BC)
M - Sept 2, 1988 (Fort Fraser, BC)
Sp - Christopher Kenneth Kitchen
B - May 26, 1966 (Prince George, BC)



A) Landon Christopher Matthew Kitchen
B - May 26, 1999 (Prince George, BC)

B) Colton Tanner Lindsay Kitchen
B - Feb 1, 2001 (Prince George, BC)

#6 LEONARD LAWRENCE McLACHLAN

B - Dec 3, 1932 (Mayberry, Sk)
D - Jan 30, 1998 (Edmonton, Alta)
M - Aug 15, 1964 (Edmonton, Alta)
Sp - Jeanette Caroline Eadie
B - Sept 21, 1944 (North Vancouver, BC)



1) Allan Arther McLachlan
B - June 19, 1965 (Edmonton, Alta)
M - July 14, 1990 (Edmonton, Alta)
Sp - Sandra Gall
B - Jan 24, 1968 (Scarborough, Ont)



A) Alexander Thomas McLachlan
B - May 2, 1991 (Edmonton, Alta)

B) Teegan Kathleen McLachlan
B - July 27, 1993 (Edmonton, Alta)



2) Wayne Timothy McLachlan
B - Dec 9, 1967 (Edmonton, Alta)
M - ()
Sp - Tina Ferguson
B - ()



A) Nicole Ashley McLachlan
B - Apr 1990 ()

B) Dalton McLachlan
B - May 1993 ()

3) Cindy Annette McLachlan
B - Oct 26, 1969 (Edmonton, Alta)



A) Kerry Troy McLachlan
B - Sept 28, 1987 (Edmonton, Alta)

B) Dakota Jean McLachlan
B - Sept 19, 1991 (Edmonton, Alta)

C) Taryn Jai McLachlan
B - Mar 15, 1994 (Edmonton, Alta)

4) Dory Robert McLachlan

B - Oct 24, 1971 (Edmonton, Alta)
M - July 26, 1997 (Edmonton, Alta)
Sp - Shannon Lee Trach
B - Sept 3, 1973 ()



A) Caroline May Martha McLachlan
B - Dec 30, 1991 (Edmonton, Alta)

B) Matthew William Lawrence McLachlan
B - June 20, 1993 (Edmonton, Alta)

C) Elisha Dawn McLachlan
B - June 12, 1996 (Edmonton, Alta)

#7 EILEEN PHYLLIS MABEL McLACHLAN

B - Dec 1, 1936 (New Osgoode, Sk)
M - Mar 1, 1957 (Edmonton, Alta)
Sp - Thomas Carr
B - Nov 29, 1932 (Barrhead, Alta)



1) Geneva Rose Carr
B - July 19, 1957 (Edmonton, Alta)



2) Elaine Phyllis Carr
B - Sept 21, 1958 (Edmonton, Alta)



A) Turan William Thomas McClean
B - Nov 25 or 28, 1980 (Vancouver, BC)



B) Aaron Michael John McClean
B - Mar or Apr 21, 1982 (Vancouver, BC)



C) Josef Warren Andrew McClean
B - Oct 28, 1983 (Vancouver, BC)



D) Joshua McClean
B - Apr 22, 1985 (Vancouver, BC)



E) Justin Wesley Samuel McClean
B - Oct 16, 1987 (Vancouver, BC)



F) Thadeaus Vernon Nathaniel Carr
B - Aug 24, 1990 (Vancouver, BC)



3) Warren Thomas Carr
B - Oct 28, 1962 (Edmonton, Alta)



JOSEPH McLACHLAN

B - Oct 23, 1886 (Minnedosa, Man)

D - June 1947 (Prince Albert, Sk)

M -

ANNIE DOAT

B - Oct 23, 1876 ()

D - July 1956 ()

()



Joe and Annie McLachlan early 1940's.



Joseph McLachlan



South Hill Cemetery, Prince Albert, Sk.



PHOEBE M. McLACHLAN

B - Feb 8, 1888 ()

D - Nov 10, 1905 ()



Phoebe McLachlan

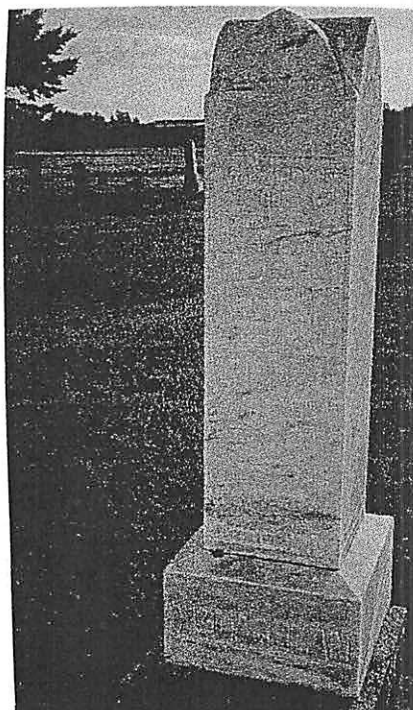

Old Newdale Cemetery

| | |
|--------------------------|---------|
| JAMES CAMPBELL McLACHLAN | UNKNOWN |
| B - Dec 10, 1840 () | |
| D - () | |
| M - () | |

| |
|--------------------|
| REV. D. McLACHLAN |
| B - () |
| D - (Toronto, Ont) |

| |
|-------------------|
| unknown McLACHLAN |
|-------------------|

| |
|-------------------|
| unknown McLACHLAN |
|-------------------|

| |
|-------------------|
| unknown McLACHLAN |
|-------------------|

| |
|-------------------|
| unknown McLACHLAN |
|-------------------|

| |
|-------------------|
| unknown McLACHLAN |
|-------------------|

Montreal

April 6th 1852



To

The Surveyor General
Ottawa

Sir

Please forward Patent or Patents from
the Crown to me for the Survey Staff of
Section Number One (3) in Township
Sixteen Range Twenty West of the
Principal Meridian in the Province
of Manitoba then issued to Mrs
Catherine Harrison of St Marys
Ontario who is now entitled
to the possession of same and
let this be your authority for
so doing

Yours

J. M. Dwyer

I have the honor to be

Sir

Very respectfully
Yours

James C. McLaughlin

Application for Homestead Patent

Under the Provisions of the Dominion Lands Act, 25 Vic., Chap. 28, and 26 Vic., Chap. 13, and 27 Vic., Chap. 16.

To the Agent of Dominion Lands.

Little Saskatchewan District.

Sir,--I have the honor to apply, under the Provisions of "The Dominion Lands Acts," and amendments thereto, for a Patent from the Crown for my Homestead upon grounds set forth in the annexed Affidavits.

Dated April 6th 1882

James C. McLaughlan

Minister
County of Prairie Provinces
North West Territories

I, James Campbell McLaughlan
of the Electoral Division of Medicine Hat
in the Province of Montana

TO WIT:

farmer, make oath and say:--

(1) The land for which I claim a Homestead Patent, under the Provisions of Section 34 "Dominion Lands Act," is the S.E. quarter of Section No. 3 Township 16 Range 20 West 48 containing 160 acres, my Pre-emption being the S.W. quarter of Section No. 3 Township 16 Range 20 West 48 and the Wood land I hold in said Homestead is 0 and described as the 0 of legal 0 of Section No. 0 of Township 0 Range 0

(2) I obtained entry in Dominion Lands Office at Little Saskatchewan on the 17th day of July ad 1878, and have been actually residing on my Homestead and cultivating the same continuously since the 1st day of April ad 1879 and I am still residing upon and cultivating the said lands.

(3) I had last season, or during the year this application is made, 20 acres under crop, and have, at the date of this application, altogether 20 acres broken and under cultivation, with 0 on the lands for which I make this, my application, for Patent.

(4) My improvements in buildings are of the following descriptions and dimensions:
Dwelling House 17 x 19: 1 1/2 stories: Built of poplar logs and cement with shingles.
Stable 14 x 16: Built of poplar logs and cement with poles and shingles.
Stable 10 x 12: Built of poles covered with shingles.

(5) I am a British subject by Birth.

Swears before me this 6th day of April ad 1882

James C. McLaughlan

NOTE--This Affidavit may be sworn upon a portion of the same, upon application for section 34-25-26-27-28-29-30-31-32-33-34-35-36-37-38-39-40-41-42-43-44-45-46-47-48-49-50-51-52-53-54-55-56-57-58-59-60-61-62-63-64-65-66-67-68-69-70-71-72-73-74-75-76-77-78-79-80-81-82-83-84-85-86-87-88-89-90-91-92-93-94-95-96-97-98-99-100-101-102-103-104-105-106-107-108-109-110-111-112-113-114-115-116-117-118-119-120-121-122-123-124-125-126-127-128-129-130-131-132-133-134-135-136-137-138-139-140-141-142-143-144-145-146-147-148-149-150-151-152-153-154-155-156-157-158-159-160-161-162-163-164-165-166-167-168-169-170-171-172-173-174-175-176-177-178-179-180-181-182-183-184-185-186-187-188-189-190-191-192-193-194-195-196-197-198-199-200-201-202-203-204-205-206-207-208-209-210-211-212-213-214-215-216-217-218-219-220-221-222-223-224-225-226-227-228-229-230-231-232-233-234-235-236-237-238-239-240-241-242-243-244-245-246-247-248-249-250-251-252-253-254-255-256-257-258-259-260-261-262-263-264-265-266-267-268-269-270-271-272-273-274-275-276-277-278-279-280-281-282-283-284-285-286-287-288-289-290-291-292-293-294-295-296-297-298-299-300-301-302-303-304-305-306-307-308-309-310-311-312-313-314-315-316-317-318-319-320-321-322-323-324-325-326-327-328-329-330-331-332-333-334-335-336-337-338-339-340-341-342-343-344-345-346-347-348-349-350-351-352-353-354-355-356-357-358-359-360-361-362-363-364-365-366-367-368-369-370-371-372-373-374-375-376-377-378-379-380-381-382-383-384-385-386-387-388-389-390-391-392-393-394-395-396-397-398-399-400-401-402-403-404-405-406-407-408-409-410-411-412-413-414-415-416-417-418-419-420-421-422-423-424-425-426-427-428-429-430-431-432-433-434-435-436-437-438-439-440-441-442-443-444-445-446-447-448-449-450-451-452-453-454-455-456-457-458-459-460-461-462-463-464-465-466-467-468-469-470-471-472-473-474-475-476-477-478-479-480-481-482-483-484-485-486-487-488-489-490-491-492-493-494-495-496-497-498-499-500-501-502-503-504-505-506-507-508-509-510-511-512-513-514-515-516-517-518-519-520-521-522-523-524-525-526-527-528-529-530-531-532-533-534-535-536-537-538-539-540-541-542-543-544-545-546-547-548-549-550-551-552-553-554-555-556-557-558-559-560-561-562-563-564-565-566-567-568-569-570-571-572-573-574-575-576-577-578-579-580-581-582-583-584-585-586-587-588-589-590-591-592-593-594-595-596-597-598-599-600-601-602-603-604-605-606-607-608-609-610-611-612-613-614-615-616-617-618-619-620-621-622-623-624-625-626-627-628-629-630-631-632-633-634-635-636-637-638-639-640-641-642-643-644-645-646-647-648-649-650-651-652-653-654-655-656-657-658-659-660-661-662-663-664-665-666-667-668-669-670-671-672-673-674-675-676-677-678-679-680-681-682-683-684-685-686-687-688-689-690-691-692-693-694-695-696-697-698-699-700-701-702-703-704-705-706-707-708-709-710-711-712-713-714-715-716-717-718-719-720-721-722-723-724-725-726-727-728-729-730-731-732-733-734-735-736-737-738-739-740-741-742-743-744-745-746-747-748-749-750-751-752-753-754-755-756-757-758-759-760-761-762-763-764-765-766-767-768-769-770-771-772-773-774-775-776-777-778-779-780-781-782-783-784-785-786-787-788-789-790-791-792-793-794-795-796-797-798-799-800-801-802-803-804-805-806-807-808-809-810-811-812-813-814-815-816-817-818-819-820-821-822-823-824-825-826-827-828-829-830-831-832-833-834-835-836-837-838-839-840-841-842-843-844-845-846-847-848-849-850-851-852-853-854-855-856-857-858-859-860-861-862-863-864-865-866-867-868-869-870-871-872-873-874-875-876-877-878-879-880-881-882-883-884-885-886-887-888-889-890-891-892-893-894-895-896-897-898-899-900-901-902-903-904-905-906-907-908-909-910-911-912-913-914-915-916-917-918-919-920-921-922-923-924-925-926-927-928-929-930-931-932-933-934-935-936-937-938-939-940-941-942-943-944-945-946-947-948-949-950-951-952-953-954-955-956-957-958-959-960-961-962-963-964-965-966-967-968-969-970-971-972-973-974-975-976-977-978-979-980-981-982-983-984-985-986-987-988-989-990-991-992-993-994-995-996-997-998-999-1000

Affidavits in Support of Application.

Maine
County of Madison
~~Notary Public~~

TO WIT:

Mr. Daniel McLaughlin of
Tp 15 Rge 20 West and North
Madison 17 Tp 16 Rge 20 West
 Having read the foregoing Affidavit of *James Campbell McLaughlin* read over to me,
 make oath and say we know the lands therein described, and the cultivation and improvements made thereon,
 and believe all the statements made in the said Affidavits are true in substance and in fact.

Sworn before me this 6th
 day of April 1882
 at Madison

Daniel McLaughlin
Madison

J. Campbell
Notary

James Campbell

45500

No. 23411

Dartmouth Land Office *Madison*

APPLICATION FOR

Homestead Patent.

From *Mr. Campbell McLaughlin*

Date 6 April 1882

Received 5.00

| | |
|-----------------|------|
| Part of Section | 3 |
| Township | 16 |
| Range | 20 |
| Homestead | 5.12 |
| Pre-emption | 6.14 |
| Total Lot | |

ACTION:
 Due for Application 1/5/82 m. S. S.
 Paid Mar 17. *OSB*
OSB

#1 REVERAND D. McLACHLAN

B - ()
D - (Toronto, Ont)
M - ()
Sp - Louise White
B - ()

#2 unknown McLACHLAN

B - ()

#3 unknown McLACHLAN

B - ()

#4 unknown McLACHLAN

B - ()

#5 unknown McLACHLAN

B - ()

#6 unknown McLACHLAN

B - ()

| | |
|---------------------------|-----------|
| ISABELLE "BELL" McLACHLAN | NEIL SHAW |
| B - () | B - () |
| D - () | D - () |
| M - () | |

JIM SHAW
B - ()

LOU SHAW
B - ()

DAN SHAW
B - ()

#1 JIM SHAW
B - ()

#2 LOU SHAW
B - ()

#3 DAN SHAW
B - ()

CATHERINE McLACHLAN

B - 1847 ()

D - Mar 7, 1923 ()

M - 1873 (Clifford, Ont)

ERNEST SWALM

B - ()

D - 1928 ()

MARION SWALM

B - 1883 ()

D - 1952 ()

ISABELLE "BELLE" SWALM

B - ()

D - 1965 ()

ADAM D.J. SWALM

B - 1880 ()

D - Sept 8, 1902 ()

ELIZABETH SWALM

B - Mar 1, 1883 (Tanners Crossing, Man)

D - Nov 7, 1973 Neepawa, Man

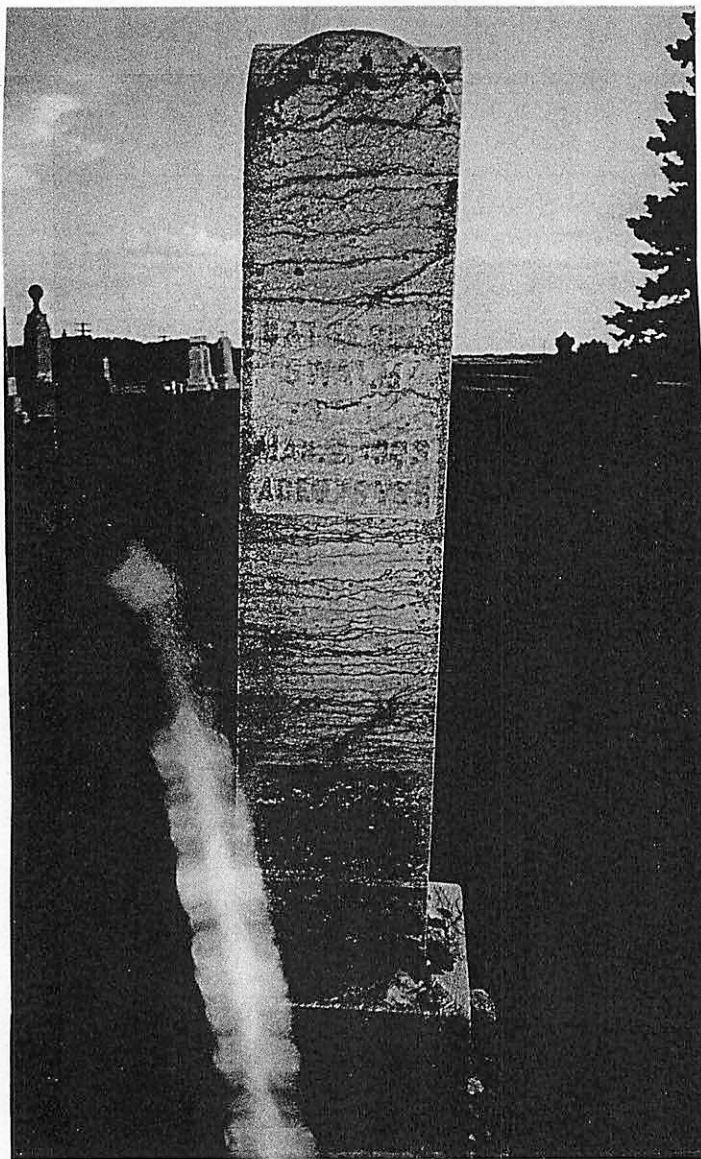

Old Newdale Cemetery
On the reverse side of Catherine's gravestone
is "In memory of Adam D.J. Swalm"

#1 MARION SWALM

B - 1883 ()
D - 1952 ()
M - ()
Sp - George Lewis ()
B - ()

#2 ISABELLE "BELLE" SWALM

B - ()
D - 1965 ()
M - ()
Sp - Archie McCallum ()
B - ()

1) Judson McCallum

2) Isla McCallum

(Twins)

3) Alldrick McCallum

#3 ADAM D.J. SWALM

B - 1880 ()
D - Sept 8, 1902 ()

#4 ELIZABETH SWALM

B - Mar 1, 1883 (Tanners Crossing, Man)
D - Nov 7, 1973 (Neepawa, Man)
M - 1907 ()
Sp - George Walker Mervyn
B - Apr 3, 1868 (Owen Sound, Ont)
D - Apr 28, 1958 (Neepawa, Man)

1) William Dyson Mervyn

B - Jan 27, 1905 (Newdale, Man)
D - Jan 1990 (Newdale, Man)
M - July 16, 1942 (Newdale, Man)
Sp - Emily Wareham
B - Mar 10, 1916 (Basswood, Man)

2) Ernest Elvin Mervyn

B - Apr 18, 1910 (Newdale, Man)
D - Jun 1928 (Newdale, Man)

3) George Howard Mervyn

B - Nov 4, 1912 (Newdale, Man)
D - Jan 1990 (Strathclair, Man)
M - Apr 19, 1939 (Newdale, Man)
Sp - Florence Troughton
B - Mar 10, (Cardale, Man)
D - Sept 1989 (Strathclair, Man)

A) Murray Elvin Mervyn

B - Apr 18, 1943 (Strathclair, Man)
M - Feb 19, 1971 (Foxwarren, Man)
Sp - Louise Baur
B - ()

a) Richard Mervyn

B - ()
M - 1973 ()
Sp - Fiona unknown
B - ()

b) Wayne Mervyn
B - ()
M - ()
Sp - Susan unknown
B - ()

i) Blake Mervyn
B - Oct 16, 1998 ()

ii) Corey John Mervyn
B - May 2001 ()

c) Carla Mervyn
B - ()

d) Corinne Mervyn
B - ()

B) John Howard Mervyn
B - 1942 ()
D - 1983 ()
M - ()
Sp - Jean Armstrong
B - ()

4) Margaret Addie Mervyn
B - Mar 3, 1913 (Newdale, Man)
M - Sept 30, 1937 ()
Sp - Jock Peter
B - Aug 17, 1911 (Newdale, Man)
D - Feb 19, 1998 (Minnedosa, Man)

5) Hettie Marion Mervyn
B - Aug 19, 1917 (Newdale, Man)
D - Dec 23, 1997 (Shoal Lake, Man)

6) Winnifred Ruby Mervyn
B - Feb 19, 1928 (Newdale, Man)
M - June 24, 1948 (Minnedosa, Man)
Sp - Allan Roy Campbell
B - Jan 8, 1923 (Neepawa, Man)
D - Nov 13, 2000 (Neepawa, Man)

A) Bobby Campbell
B - Jan 20, 1950 (Neepawa, Man)
D - Nov 24, 1997 (Neepawa, Man)

B) Jean Campbell
B - Sept 18, 1954 (Neepawa, Man)
M - Aug 27, 1989 (Winnipeg, Man)
Sp - Drew Harper
B - Dec 25, 1954 (Stockholm, Sweden)



1912 Somerset, Manitoba
 front - John Jack McLachlan (moustache) & Joseph Peter Shewfelt (driver)
 middle - Marion Shewfelt & Mary Elizabeth McLachlan
 back - Daniel James McLachlan & Christina May McLachlan
 (children unknown)

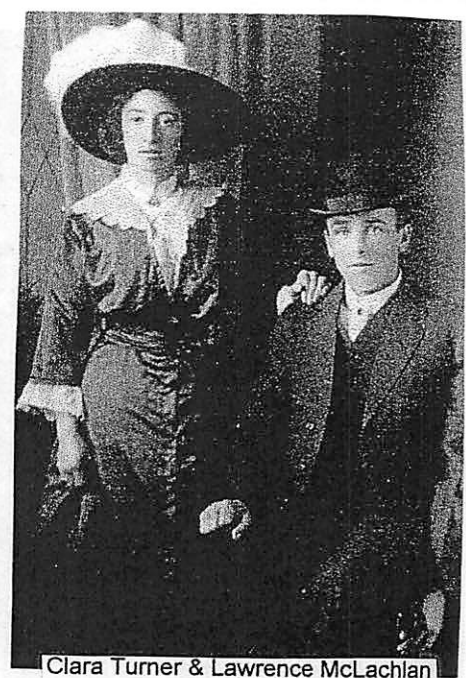

Clara Turner & Lawrence McLachlan
 wedding Nov 16, 1914



Lawrence McLachlan & Clara Turner
 wedding Nov 16, 1914
 Will Turner (Clara's brother)(back left)
 Rachel McLachlan (Lawrence's sister)(back right)



Lawrence & Clara McLachlan



Lawrence McLachlan

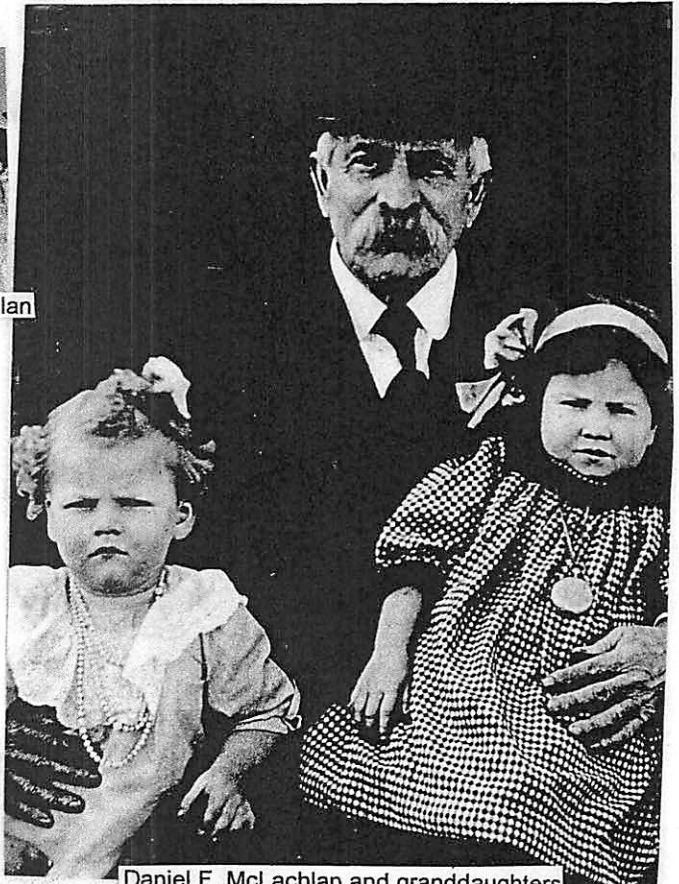

Daniel F. McLachlan and granddaughters
 Mildred Shewfelt & Minnie (McLachlan?)

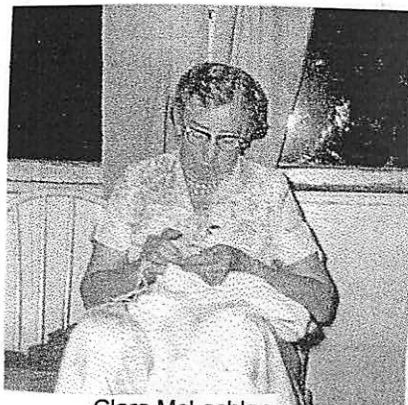

Clara McLachlan



Lawrence McLachlan



Clara Turner (in the dark dress)

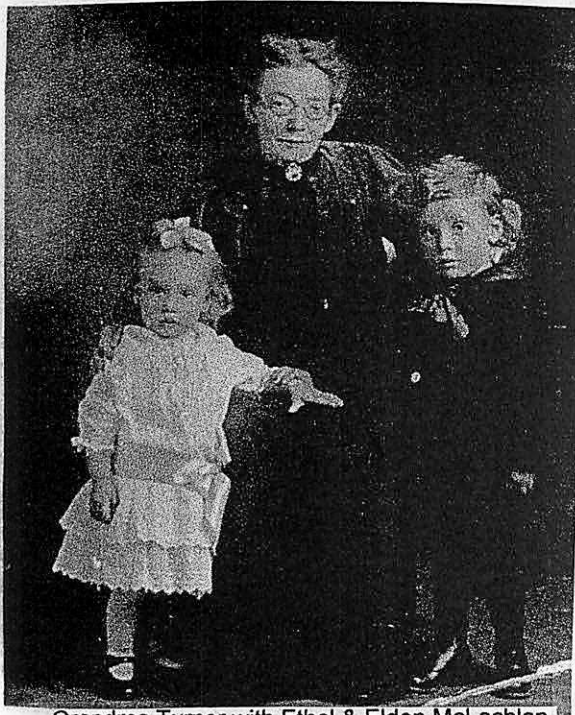

Grandma Turner with Ethel & Elden McLachlan



Lawrence & Clara McLachlan with children:
Evelyn, Edna, Elden, Ethel, Tena, Ted, Roy
(Ernest & Cecil are missing)



Edna & Ethel McLachlan in
their "whoopees"



Clara McLachlan with daughters Ethel & Edna



Lawrence & Clara McLachlan's children:
back - Elden, Ethel, Ted, Edna
front - Tena, Ernest, Evelyn, Cecil, Roy



McLachlans
back - Cecil, Evelyn, Lawrence, Ernest
front - Roy, Clara



Tena McLachlan



Elden McLachlan
on his
pony "Laddie"



Clara & Lawrence McLachlan, Daniel James McLachlan, Rachel & Will Cockburn



Twins Evelyn & Ernest McLachlan 1934



Lawrence McLachlan's 80th birthday - Ed Brassard (Tena), Alma McLachlan (Ted), Bob Child (Evelyn), Elden & Fern McLachlan, Myrtle McLachlan (Ernest), Leo Goodwin (Edna), Leona McLachlan (Roy), Ted McLachlan, Roy McLachlan
Front - Tena Brassard, Linda Brassard, Rose & Lawrence McLachlan, Ethel Thorsteinsso

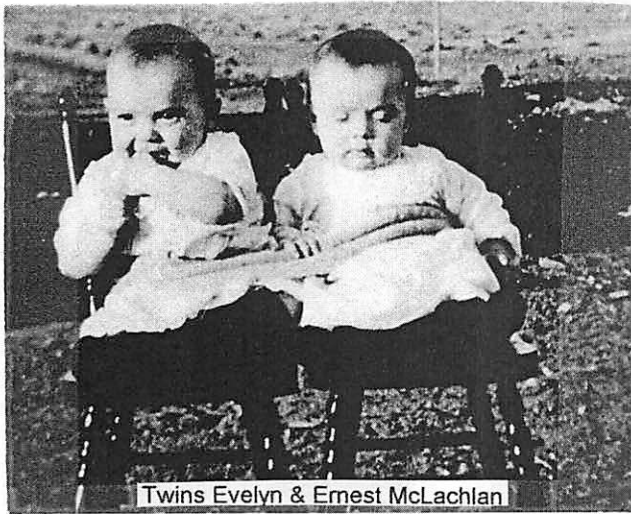

Twins Evelyn & Ernest McLachlan



Lawrence & Clara McLachlan's 50th anniversary
Gordon McLachlan, Mary & Arnold McLachlan, Neil McLachlan



Ethel & Elden McLachlan 1923 Mayberry, Sask.



Lawrence & Clara McLachlan's 50th anniversary



McLachlans - Tena, & twins Ernest & Evelyn



Edna McLachlan holding Tena on bike



1923

back - Elden & Ethel McLachlan
front - Ted & Edna McLachlan



Elden William McLachlan (9 months)



Edna & Ethel McLachlan



Elden McLachlan



Lawrence McLachlan holding Elden



4 generations of McLachlans

Marilyn Farnham,
Lawrence McLachlan,
Lyle Farnham,
Elden McLachlan

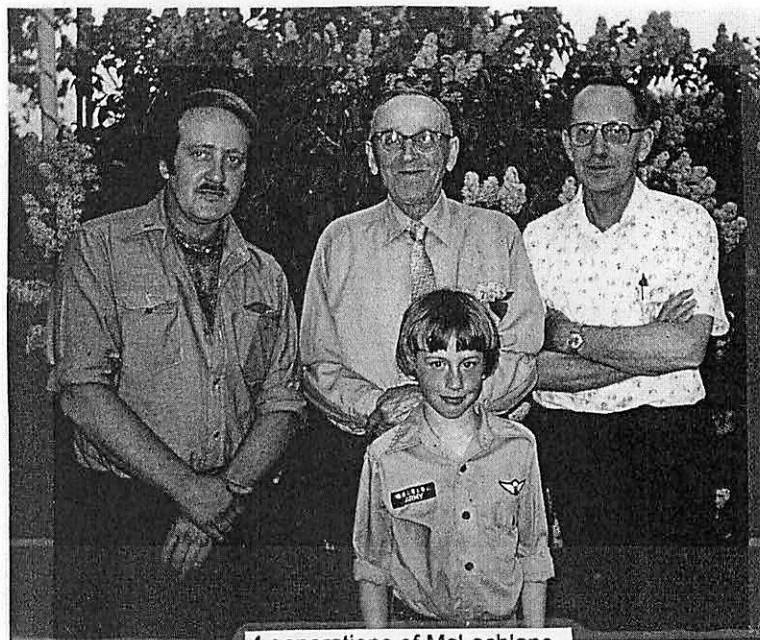

4 generations of McLachlans
Marvin, Lawrence, Elden, Tim



Ethel McLachlan (sitting 2nd from right)

Thorsteinson shack tent at Waskesiu



Betty, Ethel, Gwen, Keith, Bert, Ed



Bert & Ethel Thorsteinson



Elden & Fern McLachlan's 50th anniversary



Borgthor (Bert) Thorsteinson & Ethel McLachlan wedding June 15, 1940 with Edna McLachlan and Leo Goodwin standing up for them



Terry Thorsteinson



Betty Thorsteinson



Gwen Thorsteinson



Don Thorsteinson



Keith Thorsteinson



Edwin Thorsteinson



Clara McLachlan, Don Thorsteinson, Ethel Thorsteinson, Betty Thorsteinson, Terry Thorsteinson



Gwen & Edwin Thorsteinson





Ethel Thorsteinson & father Lawrence McLachlan

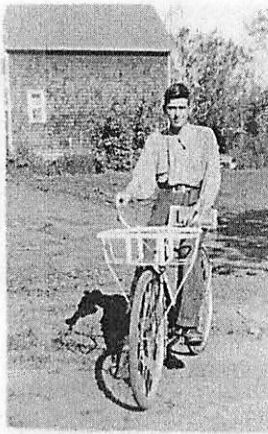

Edwin Thorsteinson on his paper route bike



Betty & Terry Thorsteinson



Ethel Thorsteinson & her cake decorating



Ethel & Edna McLachlan



Don Thorsteinson



Ted McLachlan 1938



Alma McLachlan



Ted McLachlan



Ted McLachlan

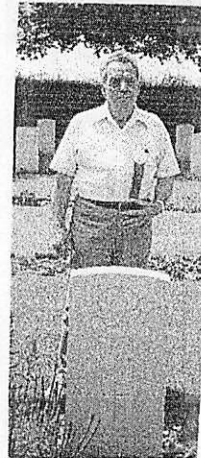

Ted McLachlan visiting Jim Cockburn's grave in France (1994)



Edna McLachlan

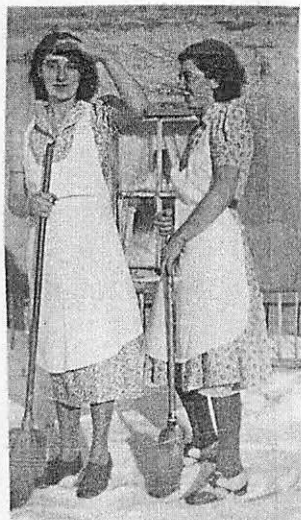

Ethel & Edna McLachlan 1938



Clara McLachlan & daughter Edna Goodwin 1967



Elden, Tena, Edna, Ted, Ethel McLachlan 1927

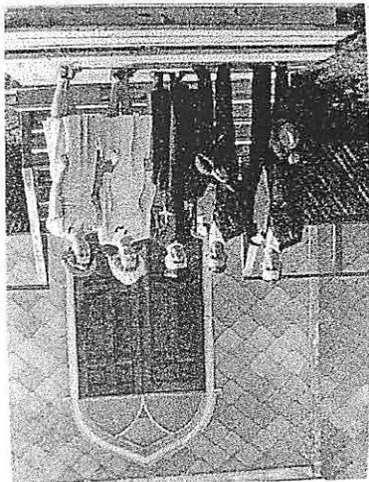

Leo Goodwin & Edna McLachlan's wedding

in Albertville Sept 12, 1942 with

Eiden McLachlan, Father Pillion, Fern McLachlan



Leo & Edna Goodwin 25th

anniversary 1967

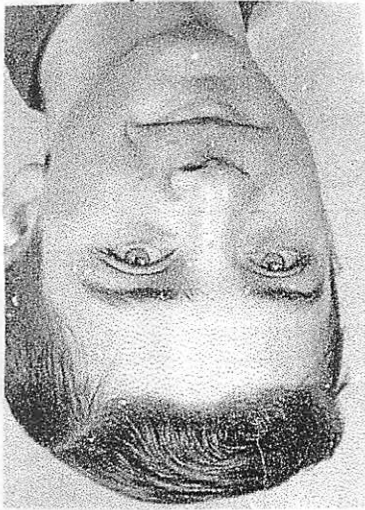

Frank Goodwin

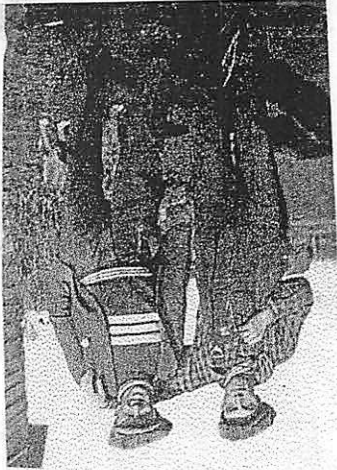

Ted McLachlan & Leo Goodwin

1937



Lawrence McLachlan holding

Grandson Dan Goodwin,

Edna Goodwin, Carol Goodwin,

& Clara McLachlan 1958

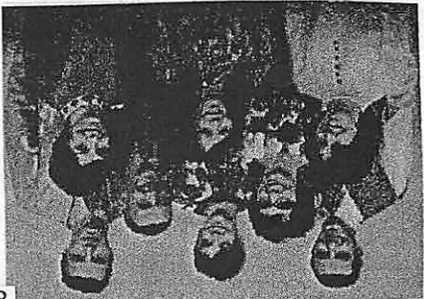

Goodwins - back - Frank, Marlene, Dan

middle - Edna, Leo

front - Anne, Carol, Ruth

157



Marlene Goodwin's 1st communion

with sister Carol



Leo Goodwin & son Frank

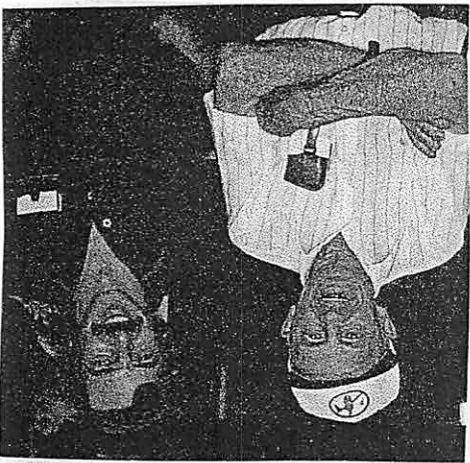

Leo Goodwin

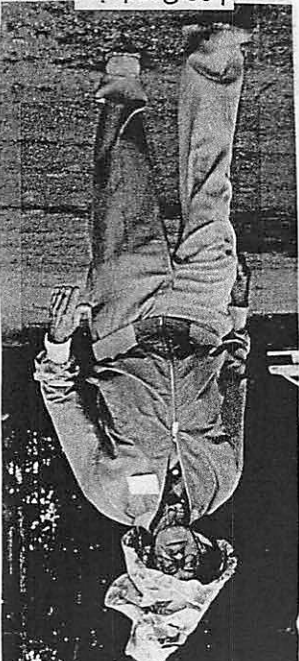



Tena McLachlan 1945

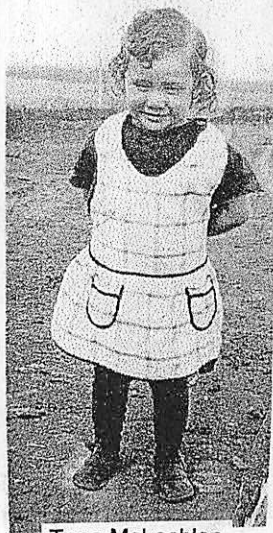

Tena McLachlan



Tena Brassard



Tena McLachlan & Ed Brassard wedding
Oct 23, 1947



Bob Child & Evelyn McLachlan wedding Dec 12, 1949
with Ernest McLachlan & Tena Brassard



Edna Goodwin &

Evelyn McLachlan 1943



Clara McLachlan & daughter Evelyn Child.



Bob & Evelyn Child
& daughter Pat



Evelyn McLachlan



Bob & Evelyn Child & family
Bev, Edna, Pat (1st communion)
Bob (cowboy) 1959



Bill Child, Clara McLachlan, Bev Child (1st communion)
Lawrence McLachlan, Edna Child



Anne Goodwin, Joseph Brassard, Ruth Goodwin
?, Pat Child, Yvonne Brassard
Doug Brassard, Bob Child, Marlene Goodwin



Ernest McLachlan



Ernest McLachlan & Myrtle Nutter
wedding July 10, 1951



Myrtle & Ernest McLachlan



Myrtle McLachlan



Myrtle McLachlan



McLachlans - back - Jim, Evelyn, Alfred
front - Myrtle, Barbara, Vivian, Ernest



Ernest McLachlan



Myrtle McLachlan & her grandchildren
back - Christa Walker, Robin McLachlan, Corrina Walker
front - Pam Walker, Clinton Cockburn, Myrtle holding
Ashley Yaremko, Jordon Yaremko, Chelsey Cockburn



Ernest & Evelyn McLachlan 1944/45



Clara McLachlan & son Cecil



Cecil & Pearl McLachlan & family
baby Lavern, Lori, Liana, Larry



Cecil McLachlan



Cecil 1931



Roy McLachlan 1934



Leona & Roy McLachlan & family 1997
Diana, Richard, Wayne, Mervin, Darlene



Leona McLachlan, Diana, Darlene,
Wayne, Roy McLachlan



Roy & Leona McLachlan
40th anniversary - 2000

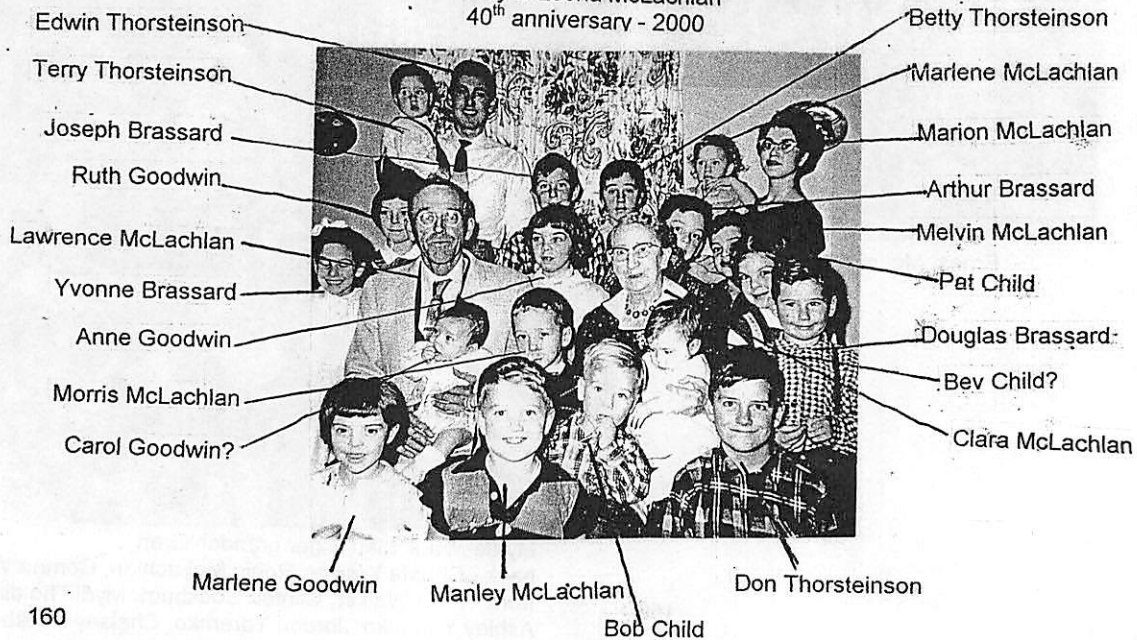



Pat Child & Manley McLachlan



Confirmation of Edwin Thorsteinson, Marion McLachlan, Marilyn McLachlan, Gwen Thorsteinson, Marvin McLachlan



Clara McLachlan & grandchildren
back - Art Brassard, Don Thorsteinson, Pat Child
front - Rodney McLachlan, Terry Thorsteinson, Bev Child, Bob Child



Bob Child, Wayne McLachlan, Terry Thorsteinson



Rachel McLachlan



Will Cockburn



Rachel & Will Cockburn



Rachel & Will Cockburn



Rachel & Will Cockburn, Lawrence McLachlan, Bob Child



Rachel Cockburn 1960



Rachel Cockburn & granddaughters
Eleanor & Lynne 1962



Rachel & Will Cockburn & granddaughters
Lynne & Eleanor 1960



Jim Cockburn 1941



Archie Cockburn 1986



Archie Cockburn



Ernest McLachlan

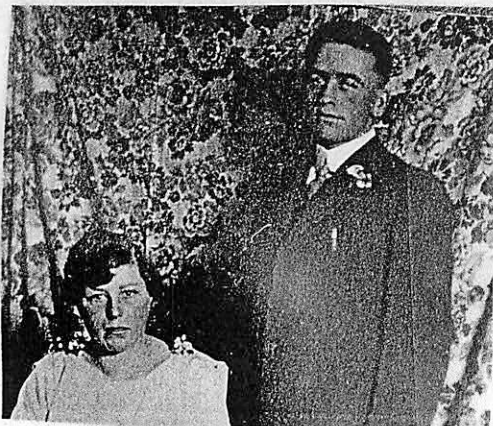

Helen & Ernest McLachlan



Ernest McLachlan



Doris Kipling & father Ernest McLachlan 1965



Bernice Johnson & Ron McLachlan
wedding Apr 7, 1954.



Back - Robert, Laura, Lloyd
Front - Fred Kipling, Grant, Doris Kipling
1969



Ron McLachlan & father
Ernest 1940



Ron McLachlan
1979



John, Blanche, & Don Van Hauwaert 1979



back - Reimer, Penner, Penner, Alice & Glenda McLachlan
front - Helen Newfelt, Kathy B, Bev McLachlan, Dale N,
Deanna N, Lloyd Kipling, Reimer



Don McLachlan
1979



Doris Kipling
1979



Ben Hickox, Jack McGhee, Roy McLachlan, Gordon West



Roy Victor McLachlan



Mary & Arnold McLachlan cooking
at Missouskiou River Camp



Clarence McLachlan



Clarence McLachlan



Mary McLachlan 2000



Archie McLachlan



Clarence McLachlan & Joyce Azaveda
wedding Oct 28, 1950



Vern Gunnlaugson & grandmother Mary McLachlan



Neil McLachlan



Neil McLachlan



Gordon McLachlan



Ed Brassard & Gordon McLachlan



Andy McLachlan with sons Ron & Terry 1962



Ida Cherpaw



Andy McLachlan & family
back - Ron, Andy, Darlene, Terry
front - Lee, Colleen, Lori & dog "Candy"

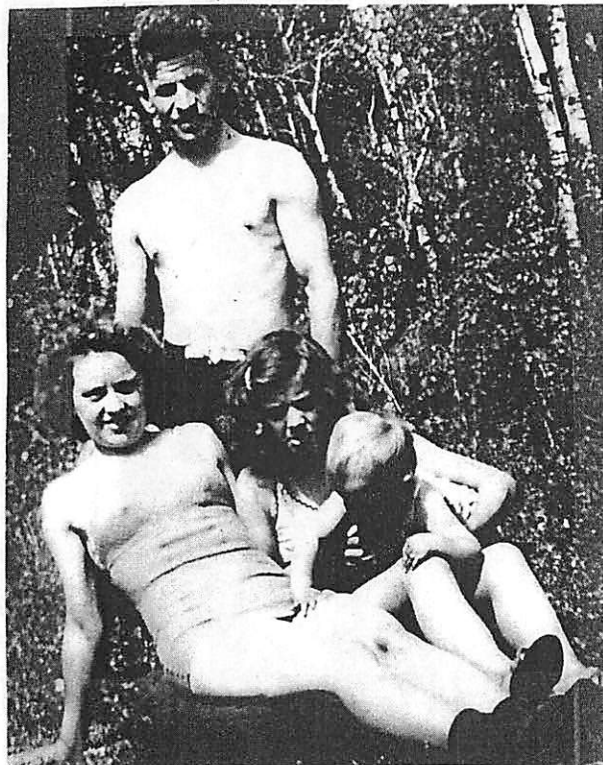

Andy & Ida McLachlan with Donna & Terry



Ron McLachlan



at the entrance to the homes of Dorothy McLachlan & son Allen McLachlan & family (Steinbach, Man)



Cecil McLachlan Rose & James Henry Rose



Rachal Rose



James Rose & Cecil Rose



Mary Muriel Wolstenholme (oldest living descendent of Kate (McLachlan) Rose)



Cecil Rose In Holland 1945



Herbert Black & Phoebe Mayberry wedding Dec 5, 1928



Aubrey Wood & stepsister Phoebe Mayberry



Phoebe Rose Mayberry



Phoebe Mayberry



Phoebe Black & son Mervyn 1930



Phoebe Mayberry in front of Uncle Ernest Campbell McLachlan's house

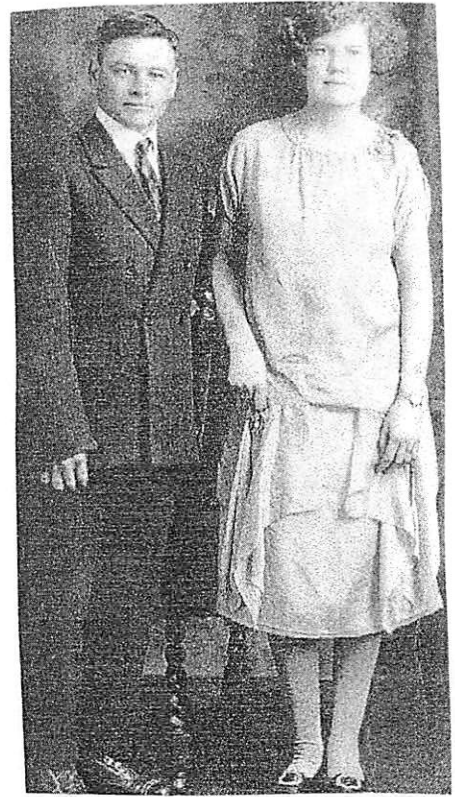

Herbert Black & Phoebe Mayberry wedding Dec 5, 1928



Aubrey Wood



Phoebe & Annabelle Mayberry, Aubrey Wood



Vivian & Leonard McLachlan about 1909



Phoebe (Mayberry) Black 80th birthday



Ursula Ruth Neal being held by her mother Sophi, with sister Freda, & father (?) Neal about 1887



Howard McLachlan, David Amott, Ifan Jones, Leonard McLachlan. Charlie Allen 1925



Keith & Loretta McLachlan

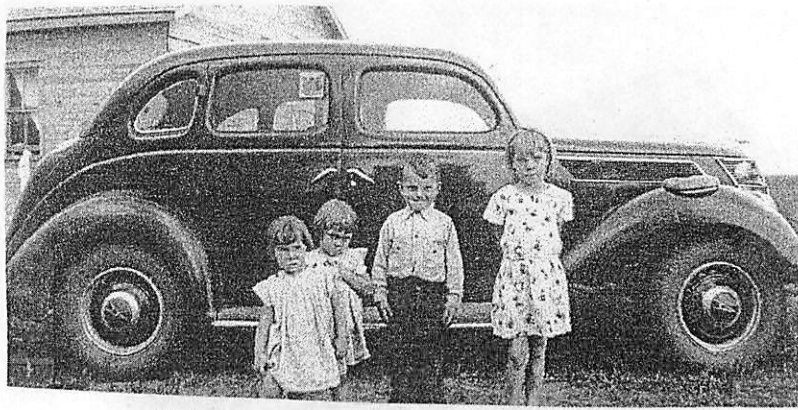

McLachlans - Alice, Glenda, Keith, Loretta



4 generations of McLachlans
Ursula McLachlan, Leonard McLachlan,
Loretta Skibinsky, Darryle Skibinsky

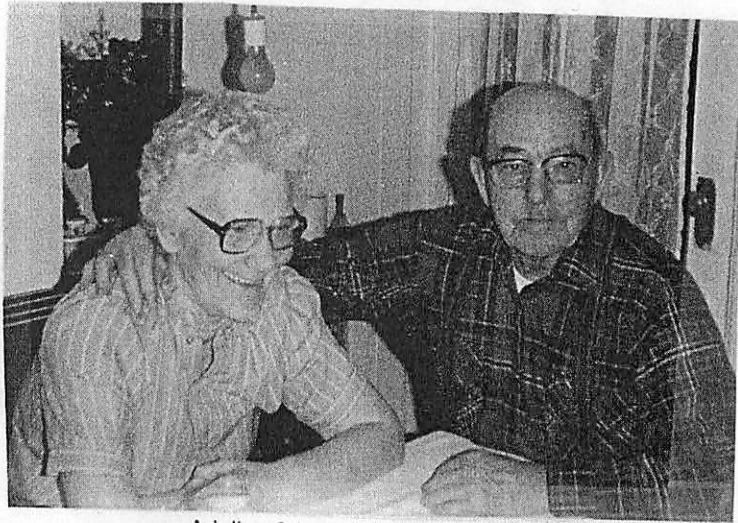

Adeline & Leonard McLachlan 1985



Adeline & Leonard McLachlan 1982
with bridesmaid Iris Newman & husband Ernie



Adeline McLachlan 80th birthday



Ursula Ruth McLachlan & family
Leonard McLachlan, Vivian Myrtle Arnott,
Fred Howard McLachlan, Mercy Alice Head



Ursula McLachlan
85th - 1970



Loretta, Greg, Glenda, Keith, Alice
Bev, Adeline & Leonard McLachlan, Carol

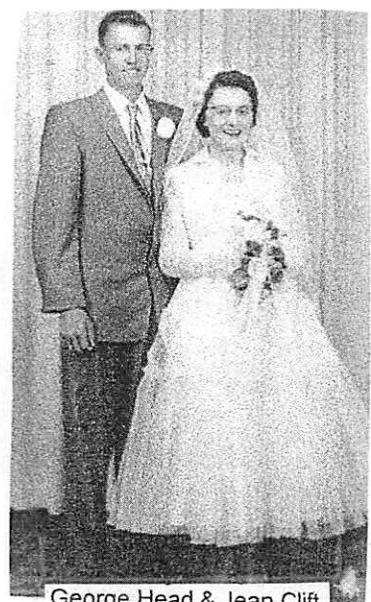

George Head & Jean Cliff
wedding Jun 28, 1957



Ursula Elna & brother Leonard McLachlan 1926



Alice Breum



Ken Breum & Alice McLachlan
wedding Jan 5, 1957



Fergus Denomey & Glenda McLachlan
wedding May 24, 1956



John Skibinsky, Ivan on Glennis Arnott's pony,
Vivian Arnott 1957 at Arnott's farm

Skibinsky children
Shelby, Dwight, Laurie, Ivan,
John, Marty, Mike

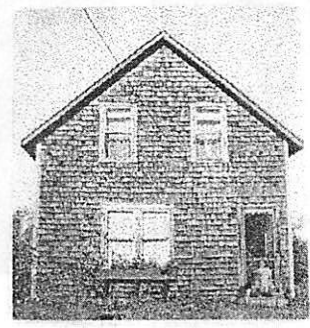

the Arnott house



John Skibinsky & Loretta McLachlan
wedding July 18, 1953



Oliver & Carol Gendron with Owen & Michelle



Vivian & Dave Arnott with daughter Glennis

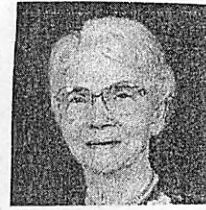

Vivian Arnott 80th birthday



Glennis Arnott



Vivian & Dave Arnott 1980



Myrna Hayward & Vivian Arnott



Joyce & Howard McLachlan



Joyce & Howard McLachlan with Adeline & Leonard McLachlan 1985



Howard & Joyce McLachlan's 50th anniversary 1955
Mary & Arnold McLachlan, Mercy & Bob Head, Ina & Laurence Will,
David & Vivian Arnott, Mrs. Minter (Joyce's mother)



1959



Beverly Louise Shewfelt

1967



1982

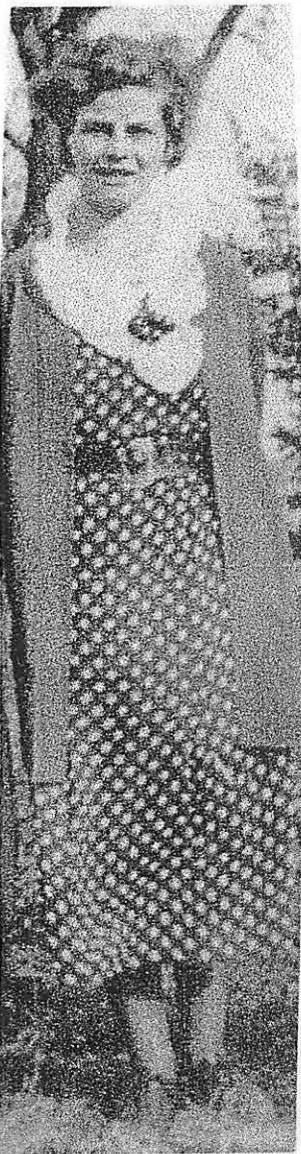

Mildred Shewfelt



Deborah Louise Elliott 1967



Agatha & Vernon Shewfelt



Catherine Elaine Elliott 1967



Mary Shewfelt



Fred Reeve & Mary Shewfelt
wedding Sept 21, 1940

Glenda Knigge

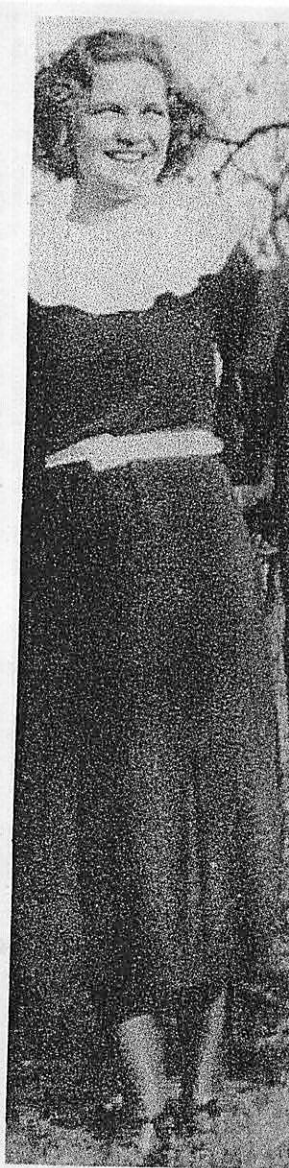

Esther Shewfelt



Mabel (Shewfelt) Chapman



Joseph Austin Shewfelt & Mary Vail
wedding Aug 18, 1940



Shewfelts - back - Mary & Ernest, Bill & Roberta
front - Ernest, Richard, Kathleen



Esther Shewfelt & Bruce Steen
wedding Nov 10, 1939



Marion (McLachlan) Shewfelt with
back - Daniel Shewfelt, Vernon Shewfelt, Fred & Mary Reeve, Pat Reeve



Vernon Shewfelt
& sister Doris



Mabel & Doris Shewfelt



Leonard McLachlan
& nephew Jay McLachlan 1959



Clarence & Pearl Shewfelt & family
Gordon, Edwin, Elwood, Larry, John, Joe, Robert
Norma, Brenda, Laura, Clarence & Pearl, Verna, Barbara, Lila, Clara



Leonard McLachlan & son Allan 1967



Leonard McLachlan



Leonard McLachlan



Pearl Shewfelt



Leonard McLachlan
"as he was"



Leonard McLachlan 6 yrs.



Ina & Laurence Will 50th



Allan McLachlan

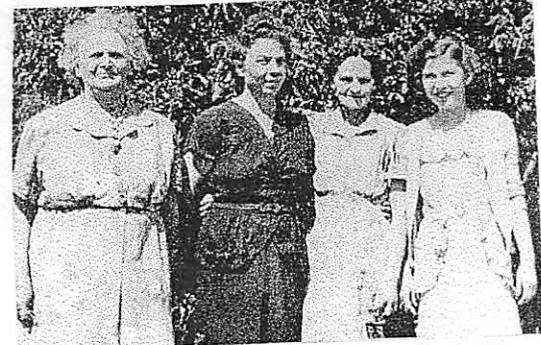

Marion Shewfelt, Vivian Amott, Rachel Cockburn, Gayle Dey



"Willbilly Clan"
back - Regan, Ashley
middle - Chad, Rachelle, Andrew, Stephanie
front - Brodie, Becky



Marion Shewfelt
& daughter Doris
1927



Ernest & Neil McLachlan



Elden McLachlan & Uncle Gordon McLachlan

Lacrosse seemed to be one of the main sports during the early years of settlement in the district. There were teams from Oldale, Ravens' Glen and Newdale.



Newdale Lacrosse Team, 1897: Jack Cyle, Billy Waddell, Lait St. John, Jack Waddell, John M. McTavish, Archie McCallum, Jim Adams, Tom Waddell, Dan McLachlan, Robert Coutts, R. (Dick) Waddell, Jack McLachlan, Andy Waddell, Tom Moyer.



Daniel John Shewfelt & Uncle Daniel James McLachlan

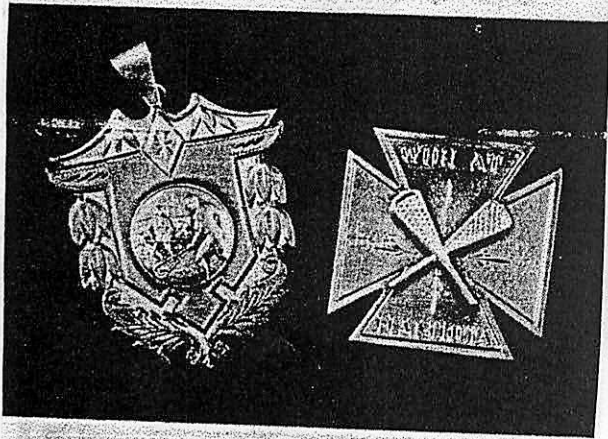

Phoebe Rose Mayberry & Vivian Myrtle McLachlan

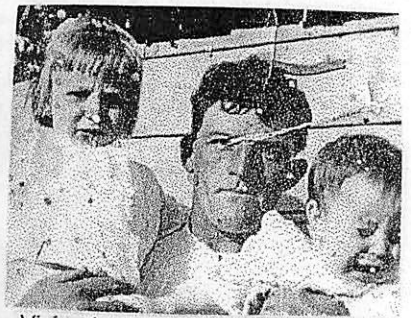

Vivian Lenore Cockburn,
Roy Victor McLachlan,
George Daniel Cockburn

NEWDALE
LACROSSE CLUB

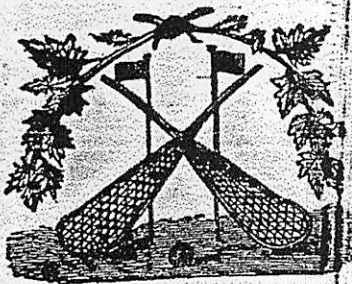

1897.



McLachlan brothers - Arnold, Neil, Roy 1928 at Walpole



George & Archie Cockburn 1940



Vivian & Archie Cockburn 1940



Archie & Peggy Cockburn 1940



Marion & Archie Cockburn 1940



Ernest Campbell McLachlan

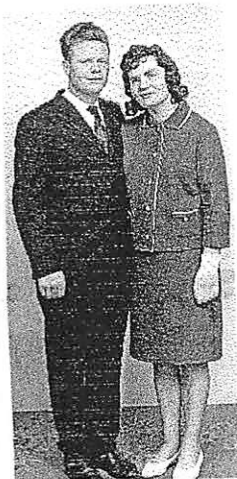

Les Black & Phyllis Kamieniecki wedding 1967



Will Cockburn, John Tvson & "Nancy" the goat



Rachel-Cockburn, Don & Marion Lawrence



Archie Cockburn, John Tyson, George Cockburn

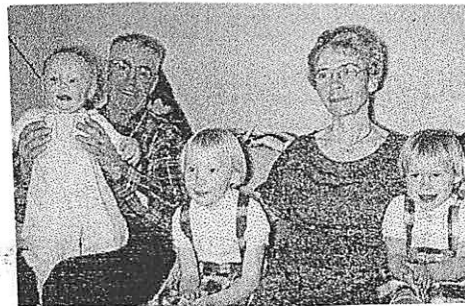

Dave & Vivian Arnott with grandchildren Wayne, Brenda, & Diane Gronvold



Herb & Phoebe Black & family 1961/62
back - Len, Les, Cecil, Mervyn
front - Herb, Delbert, Phoebe

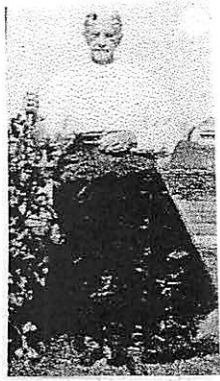

Annabelle Mayberry



Phyllis Jaques 1960



Peggy Cockburn

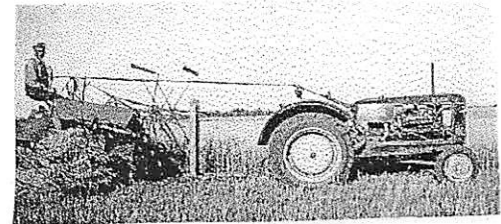

Dave Arnott cutting oats



Dee McLachlan 1946

We will need your help
to keep the McLachlan records alive
for future generations.

Please contact:

Ed or Carol Thorsteinson

Box 295

Blaine Lake, Sask.

S0J 0J0

306-497-2545

elderthor@sk.sympatico.ca

with any corrections,
or future births, deaths, weddings, etc.